THE WEATHER

Unsettled, probbaly local showers and thunder storms tonight and Wednesday.

THE LOWELL SUN

6 O'CLOCK

ESTABLISHED 1878 | LOWELL MASS. TUESDAY JUNE 5 1923 | 14 PAGES TWO CENTS

CITY MAY SELL FIRE HOUSE

N. Y. Officer Pulls Gun to Save Motorman

COMMENCEMENT EXERCISES AT ROGERS HALL AND TEXTILE SCHOOLS

COSGROVE WILL ASK CITY COUNCIL TO DISPOSE OF OLD FIRE HOUSE IN WARREN STREET

At its regular meeting this evening the city council will be asked to take action on an order calling for the disposal of the abandoned Warren street fire station and the land upon which it stands. The order will be introduced by Councilor Daniel Cosgrove, who feels that inasmuch as the city does not use the building, it might as well be sold.

The Warren street fire station was used by the city for a great many years, during which time it served as quarters for the Protective company. It is understood that the site of the building was donated to the city by the Middlesex Co. with a proviso that should the building be abandoned as a fire house, the land would revert back to the company. Councilor Cosgrove stated today he has received the sanction of the company for the disposal of the property. The building was abandoned as a fire station three or four years ago, at which time the Protective company was moved to the Central fire station in Palmer street. Since that time the building has been used for storage purposes by the fire department.

It was learned this morning that the Ancient Order of Hibernians would like to buy the property as a home. This organization was located in the Howe block at the corner of Merrimack and Prescott streets for years, but when that building was sold, the society was leased out and new quarters were taken on the top floor of the Club Citoyens-Americans building in Middle street. It is understood the present quarters are inadequate for the large membership of the order.

At this evening's meeting action will be taken on the mayor's velors of orders calling for the transfer of money for paving a portion of Lawrence street and improving sanitary conditions at the Moody and Sycamore street schools.

Painting Beacons

In compliance with a vote passed at the last meeting of the city council, the chief of police and the city engineer, acting jointly, have begun painting traffic beacons and other street signs. The work consists of properly painting directings on the signs with arrows indicating various routes, and it is expected it will be completed in a few days. The beacons already painted are those located at Pawtucket square, Merrimack and Pawtucket streets, Moody and Aiken and Dutton and Fletcher streets.

Board of Health

The infant mortality and birth report from the board of health for the past month shows that there were 19 deaths during the month as against 282 births.

Two dog bites were reported at the

Continued to Page Three

SKULLS ARE FRACTURED

Two Men Rushed to Haverhill Hospital After Speeding Auto Turned Turtle

Car Going Mile a Minute Tipped Over When Brakes Were Applied on Curve

HAVERHILL, June 5—Ralph Carragher, 37 Ninth avenue, and Eugene Martel, 65 Hancock street, both sustained fractured skulls and other serious injuries, when an automobile in which they were riding, tipped over on Water street, early this morning. According to the police the machine, operated by Carragher and moving at a mile a minute, tipped over when the brakes were suddenly applied on a curve. The machine, upside down, skidded for 60 feet. Both men are on the dangerous list at the Hale hospital. Carragher is not expected to live. He has a broken collar bone, fractured leg, internal injuries and a fractured skull.

NASHUA TRUCK DRIVER FINED FOR SPEEDING

Adelard Boucher of Nashua, who was arrested by Motorcycle Officer Charles Hamilton for driving on the Pawtucket boulevard in a manner to endanger the lives and safety of the public, was found guilty of the charge in the district court this morning and ordered to pay a fine of $20, the minimum for such an offence.

The arresting officer testified that defendant was driving a Ford truck on the boulevard on June 1 and while going at a 35-mile-an-hour clip, passed several machines. Asked how he estimated the speed, Officer Hamilton said he relied on his own speedometer in trailing the vehicle in front. In the instance in question, his speedometer registered 38 miles an hour, and to overtake the defendant he was forced to "step on it" at a rate of 52 miles per hour.

Boucher said his machine was incapable of making more than 25 miles an hour and denied passing several machines on the road. He said he is married and has four children. Counsel for defendant requested that the case be placed on file, but Judge Enright refused, saying the offence was a serious one.

SUPERIOR COURT

The case of Ed. Monty vs. Myer Rittenberg of Brookline, and Charlotte McDaniels vs. the same, a double action of tort, resulting from an automobile collision in this city last year, which was started at the civil session of the superior court yesterday noon, was resumed this morning and at noon was given to the jury.

THE THERMOMETER HAS PASSED THE NINETY MARK

Just as the 1 o'clock signal sounded this afternoon the thermometer in the Square touched 92 degrees and the city sweltered in the throes of a heat wave that began yesterday morning, was modified somewhat by a cooling breeze last night, but recurred with increased intensity as today's sun came out of the east.

Although the sun did not shine down today out of a cloudless sky, there was plenty of humidity in the air to add to the discomfort of those who had to spend the waking hours in pursuit of the coin of the realm. A dense haze blotted out the landscape beyond the distance of a mile, giving evidence of forest fires as well as the presence of humidity.

It was a typical graduation day, for such events seem to go hand in hand with excessive heat.

No prostrations were reported, although scores of persons suffered considerably and were forced to seek shaded spots for relief.

"GAS MANAGERS' GUILD" HOLDS OUTING

The fourth outing of the "Gas Managers Guild" was held at the Vesper Country club today, with men prominent in the gas industry from Maine, New Humpshire, Massachusetts and Providence assembled for a day of pleasure on the golf links and the tennis courts. Among the prominent men in attendance were: John A. Mason of Baltimore, D. J. Collins and Carroll B. Nichols of Philadelphia, and a group of New York gas officials.

The party assembled in Cambridge at nine o'clock and motored to the club, where the morning was spent in golf, tennis and other pastimes. Chas. A. Leonard of Meriden, Conn., president of the guild, presided at the luncheon, served at noon. Other officers in attendance were: Vice President Fred Sargent of Lawrence, Secretary Charles R. Prichard, vice president of the Lowell Gas Light company, and Treasurer W. H. Norton of Nashua. The committee in charge of the outing included Captain A. F. Cooper of Exeter, W. H. Norton of Nashua and Charles Prichard.

INFORMATION wanted concerning red bicycle stolen from front of postoffice last Friday about 1 o'clock. Tel. 2216-J. Reward.

20,000 Shriners In Brilliant Pageant Reviewed by President Harding and Imperial Potentate

THIS STARTED THE SHRINE CONVENTION

When James S. McCandless (right), Imperial Potentate of the Shrine, arrived in Washington, D. C., from Honolulu and gripped the hand of Leonard P. Stenart, Illustrious Potentate of Almas Temple, Washington, the Shrine gathering was officially opened.

RIOT OF COLOR IN WASHINGTON

Pennsylvania Avenue, Scene of Many Historic Parades, Seldom More Colorful

20,000 Nobles of Mystic Shrine March Over Two Miles of "Burning Sands"

WASHINGTON, June 5.—Pennsylvania avenue, scene of many historic pageants, probably never presented a more colorful picture than it did today as 20,000 Nobles of the Mystic Shrine marched over its two miles of "burning sands" from the capitol to Washington Circle.

As the procession moved through "the Garden of Alias" reproduced in front of the White House, it was reviewed by the president, Noble Warren G. Harding, and Imperial Potentate James S. McCandless.

This parade, one of the four planned for the 49th annual convention of the Shriners, which got under way today, was designed as the big spectacle of the gathering of the Nobles, and it proved all of that. The long line of marchers presented a riot of color that for vividness and contrast scarcely could have been surpassed.

After the pageant had run its course, the first session of the imperial council was opened with President Harding delivering the principal address of welcome. A display of daylight fireworks preceded "the congress of the seas" on the Potomac river in which were seen reproductions of ships that have figured in the history of America. Luncheons, receptions and concerts at various points in the city made up the remainder of the fixed program for the day.

MOB ATTACKS MOTORMAN OF CAR THAT KILLED N. Y. CHILD

Crowd of Several Hundred Makes Attack in Response to Cries of Mother Who Held Mangled Son in Her Arms—Patrolman Fought His Way to Doors and With Drawn Gun Held Crowd at Bay Until Carman Escaped

NEW YORK, June 5.—A lone policeman with drawn pistol held back a mob of several hundred today to enable William Mooney, a trolley motorman, to flee an upper East Side crowd which had attacked him in response to the cries of a mother whose two-year-old son had been killed by his car. The mother, Mrs. Solomon Silverberg, with the mangled boy in her arms, shouted that Mooney's carelessness was responsible for the tragedy. Several hundred attacked the car, crashing stones through the windows and storming the locked doors in an attempt to get to the motorman. Just before the leaders succeeded in getting to the carman Patrolman Frank Root fought his way to the doors and with drawn gun held the crowd at bay until Mooney made his escape through one of the broken windows and sought refuge in a carbarn two blocks away.

ELECTED PRESIDENT OF DENTAL SOCIETY

Dr. William H. Pepin of Lowell, last evening was elected president of the Northeastern Massachusetts Dental society at the opening session of the three-day convention being held at the New ocean house, Swampscott. He steps up from the office of first vice-president to succeed Dr. M. E. Davenport of Beverly.

Dr. Edwin A. Kent and Dr. A. S. MacLeod of Lowell, were re-elected to the board of directors.

Sixteen Lowell dentists are attending the convention, most of whom made the trip by motors yesterday afternoon and last night. Dr. Herbert E. Davis, a past president of the society, came back to Lowell today to go to Fitchburg with the Rotary club, of which he is president, but will return to Swampscott tonight.

DEFENDANT IN LIQUOR CASE DISCHARGED

Ernest Smith, clerk in a Jackson street taxicab office, which was raided by liquor officers early Sunday morning, was ordered discharged when he appeared in the federal court at Boston yesterday on a charge of illegal keeping. The not guilty decision was returned when it was learned that the liquor was taken from Smith's person outside the office.

DRIVER wanted for White truck. Inquire at Moller's, Middle st.

GAS AND INDIGESTION
Yield to
CLIPPERS
(Old-fashioned Red Pepper Compd)
No Pepsin No Charcoal
You Feel Them Work
25c—AT YOUR DRUGGIST—25c

50 POLICEMEN RUSHED TO YALE

Called to Check One of the Wildest Disturbances in History of College

500 Students, Many in Pajamas, Participate in Near Riot

Outbreak Started When Freshman Dropped Bag of Water on Another Student

NEW HAVEN, June 5. More than 50 policemen were sent to the Yale university section last night to check a near riot which started when a freshman dropped a paper bag full of water from his dormitory window on another student. In a short time missiles of various kinds were flying about Berkeley oval and by midnight about 500 students, many of them clad in pajamas, were taking part in one of the wildest disturbances ever staged at Yale. The occasion of the "celebration" was said to be the fact that the freshmen officially become sophs.

Continued to Last Page

N. Y. AND BOSTON CLEARINGS

NEW YORK, June 5. Exchanges $[illegible], balances, $[illegible].

BOSTON, June 5. Exchanges, $[illegible], balances, $24,000,000.

EXERCISES OF GRADUATION AT THE TEXTILE SCHOOL—42 STUDENTS RECEIVED DIPLOMAS

The twenty-fifth commencement of the Lowell Textile school was held this afternoon in Southwick hall with appropriate ceremony before an audience of relatives and friends of the graduates that packed the hall to capacity.

The class graduated today was one of the largest in the history of the school. Forty-two students were presented their diplomas by President Charles H. Eames as a reward for their hard and uniting study of the textile industry.

Hon. John Jacob Rogers congressman from this district, was the speaker of the afternoon and in his speech he clearly outlined the great opportunities open for those men who were graduated and he urged them to go forward to make the most of their study and in their industrial life to make good for the honor and glory of the school.

The program opened with an excerpt from "The Prince of Pilsen," played by Hibbard's orchestra, and following this number, Principal Charles H. Eames, S.B., of the school, made an introductory address in which he told of the work of the school, the work of the students, and the ambition of the school to develop a class of skilled workers who could fill the important positions in the textile industry.

Following Mr. Eames' address, Congressman Rogers was introduced, and at the completion of his speech, the

Continued to Page Three

CLASS OF THIRTY-ONE YOUNG WOMEN GRADUATED AT THE ROGERS HALL SCHOOL TODAY

Rogers Hall school sent out a class of 31 young women today at commencement exercises held in the school gymnasium at 11 o'clock. Of this group, two are Lowell girls, Miss Alice Louise Chase and Miss Ruth Frances Clarkson. The class represents 13 states, going as far west as Missouri and as far south as Florida, with New Jersey leading the list with seven of the 31 graduates.

Always a colorful event, today's graduation held much of interest for the many who attended the exercises and the beautiful grounds of the school never looked prettier as their natural beauty was enhanced by merry groups of vivacious and attractively gowned girls.

The commencement address was given by Professor Burgess Johnson of Vassar college and was a scholarly discourse based upon inspiration, flashes and glimpses of ideals and greatness and the ability to interpret and explain such visions for the enlightenment of mankind.

The address to the graduating class was made by Rev. Appleton Grannis, rector of St. Anne's and president of the board of trustees of the school, while the class gift to the school, money to be added to the building fund, was presented by Miss Katherine H. Smith of Jacksonville, Fla., class president, and accepted by Miss Olive Sewall Parsons, principal.

The gymnasium stage was attractively banked with green boughs and spring and early summer flowers and the old fashioned bouquets carried by each graduate added a beautiful touch of color.

The graduates entered the hall as

Continued to Page Three

LT. GOV. FULLER NOT TO PAY $1

Supreme Court Overrules Action of Judge Brown in Ordering $1 Verdict

End of $100,000 Suit for Slander and Libel Brought by Warner

BOSTON, June 5.—Under a supreme court finding made public today, Lieut. Gov. Alvan T. Fuller will not have to pay $1 which Judge Nelson P. Brown of the superior court, instructed a jury to return in favor of Joseph E. Warner, after the jury had failed to agree in the $100,000 suit for slander and libel brought by Warner against Fuller. The supreme court overruled the action of Judge Brown.

Mr. Warner and Mr. Fuller were

Continued to Last Page

GREAT POWER OF ADVERTISING

As War Issues Were Brought to Stir Men So Might Peace Issues Be Presented

Vice Pres. Sisson of Guaranty Trust Co. Says Advertising on Golden Age Threshold

ATLANTIC CITY, N. J., June 5.—As the issues of the war were brought to stir men's souls through advertising, so might the issues of peace be presented through the same medium to guide the way to a solution, Francis H. Sisson, vice-president of the Guaranty Trust Co. of New York, told the Financial Advertisers' association at its annual convention today.

"In the local problems of public

Continued to Last Page

Wilde-Villa Bout Postponed

NEW YORK, June 5.—The world's flyweight championship match between Jimmy Wilde of England, titleholder, and Pancho Villa, Filipino challenger, today was postponed by the Polo Grounds Athletic club from Saturday afternoon, June 16, to Monday night, June 18, because of competition with other sporting attractions on the original date.

Pope Moved by Assassination of Cardinal

ROME, June 5.—Pope Pius was greatly affected by the tragic death of Cardinal Soldevilla y Romero, who was shot and killed at Saragossa, Spain, yesterday. Upon being apprised of the tragedy, the pontiff fell to his knees praying for the peace of the soul of the departed prelate and also for his "beloved Spain." The assassination is believed here to have been the result of political feeling, the anti-Catholics considering the cardinal responsible for the success of the Catholics in the elections.

Shot Woman and Then Took Own Life

WHITE PLAINS, N. Y., June 5.—Mistaking Mrs. Stephen Kotsay for his wife, Rocco di Fonzenico today shot her through the right shoulder and then took his own life. She is in a serious condition. He was standing at the top of the stairs in his roadhouse on the Tuckahoe road when Mrs. Kotsay appeared at the bottom. He immediately fired and rushing into his own room sent a bullet through his head. He died instantly.

GRADUATION TIME

is here, and the Bon Marche has for this year's young graduates youthful new apparel, and for this important occasion assortments are large.

The Bon Marché
DRY GOODS CO.

MAIL AND TELEPHONE

orders given prompt and careful attention. If you can't shop in person, do so by phone. Our telephone number is 6700.

Just a Few Hints of Our Women's and Misses' Dresses

Imported Voiles made up in a range of styles and colors, so that all may be suited. An opportunity for every woman to appear charming in hot weather.

Ruffled and plaited dresses and plain skirted ones in copen, rose, orchid and tan. Also in the popular greys and navy blue.

Embroidered Voile Dresses, blocks and counter blocked in running stitch of contrasting colors. Dark grounds and also the pastel shades. Straightline models.

Copen and rose unerushable Linen Dresses with white linen collar and cuffs, pearl buttons and a crisp black moire silk ribbon are the only trimming.

Misses' Canton Crepe Dresses in sand, navy and grey, with short sleeves, youthful round neck models, straightline effects in hundreds of pretty styles.

Smart Sport Frocks, tailored types, for day long wearing. Soft, leisurely Georgettes and Crepe Romas for afternoon wear. Dinner Frocks—lovely beaded affairs or graceful draped models.

NEW SILK DRESSES

Tiny tucks—pleats—lovely colorings—elaborate draping—ribbon trimming, etc. Countless styles, and for every occasion, in navy, beige, brown, jade, orchid, grey—

$39.50

These are only instances chosen at random from the great selection of Misses' and Women's Dresses. Other styles ad other prices, too.

New Summer Frocks

To make this warm weather cooler and more attractive

$29.50 $39.50

300 Recent Arrivals in

Inexpensive Wash Dresses---

Normandy Voiles---

Colored Linens---

All-over Embroidered Voiles---

Genuine Butterfield Normandy Voiles---

Frocks of Roshanara Silk Crepes---

Frocks of Canton, Flat Crepe, Crepe Elizabeth and Roma.

Navy, Copenhagen or black dotted Voiles, trimmed with White Organdy---

Browns and Blues---

Blacks and Greys---

Almond Green and Orchid---

Beige, Turquoise, Jade---

Voile Dresses in variety!
Linen Dresses in variety!
Silk Dresses in variety!

$25.00

Will you please shop in the Morning

or as early in the week as you can conveniently do so. We have a perfectly good reason for asking this. We can give you better service. Last Saturday it was an impossibility to take care of all our customers. Extra salespeople were employed, still we could not wait on the great number of women who shopped in our Ready-to-Wear Section.

Gifts of Cut Glass and Silverware

Are always Appreciated.

Ideal for Shower Gifts, June Brides, as well as for the Home

Goblets

GOBLETS—Clear crystal glass, combination daisy and line cutting; a pretty gift. Set of 6 ..... $2.75

CUT GLASS SHERBETS—Thin blown lead glass, band and wreath cutting, high or low footed. Set of 6 ..... $2.98

BERRY OR FRUIT BOWLS—Selected glass bowls, optic design, beautifully cut and polished. Special at ..... $1.98 Each

ICED TEA GLASSES—Lead glass blocks, neatly cut. Set of 6 ..... $1.75

CUT GLASS SALT AND PEPPER SHAKERS—Imported glass bottles, cut and polished sterling silver tops. Special at $1.69 Pair

STAINLESS STEEL STEAK KNIVES—French shape blade, white grained handles. Set of 6 ..... $4.50

Sparkling Water Sets

SPARKLING WATER SETS—Optic glass, grape cutting, 7 pieces. Special at $1.49 Set

SERVING TRAYS—Black glass centres, silver inlaid centres, nickel rail and handles, size 13x19. A real value $5.00

PIE SERVERS—Dutch silver frames, plates of oven glass, in green, tangerine and amber shades. Priced $6.98

ICED TEA SPOONS—Made by Community. Set of 6 ..... $1.25

Cut Glass—Sandwich Plates

CUT GLASS SANDWICH PLATES—Clear crystal glass, newest combination floral and line cutting. Priced ..... $1.98 Each

CRACKER AND CHEESE PLATES—Same pattern as above ..... $1.98 Each

COMMUNITY SILVER 26-PIECE CHESTS—Par plate, 6 knives, 6 folks, 6 teaspoons, 6 tablespoons, sugar spoon and butter knife. Complete in chest $7.98

KNIFE AND FORK SETS—Universal silver, warranted 12 dwt., 6 knives and 6 forks. Set $3.75

MAHOGANY SERVING TRAYS—A large and varied assortment of solid mahogany trays, in the newest designs and shapes. Priced ..... $5.75 to $17.98

1847 Rogers Bros. Silverware

CROMWELL, ANNIVERSARY AND AMBASSADOR PATTERNS

Complete Service or Individual Pieces

Teaspoons	$3.75 Set of 6	Knife and Fork Sets	$9.00 Set
Dessert Spoons	$7.25 Set of 6	Cold Meat Forks	$1.50 and $2.00 Each
Tablespoons	$7.50 Set of 6	Salad Forks, individual	$7.00 Set of 6
Berry Spoons	$2.25 and $3.00 Each	Jelly Knives	$1.50 Each
Bouillon Spoons	$7.00 Set of 6	Pie Knives	$4.50 Each
Coffee Spoons	$3.75 Set of 6	Cream Ladles	$2.00 Each
Cream Ladles ..... $2.00 Each	Cheese Servers ..... $2.50 Each	Gravy Ladles	$2.50 Each

And The Dresses

Styles that will delight youth. Dresses for women of all types.

No wonder we sell so many. Truly, we doubt if ever, anywhere, you have seen so charming a collection at prices which make it possible for you to buy what you want now, instead of waiting for the mid-summer sales when the newness has vanished. We have Dresses for misses.

Dresses for women.
May we welcome you?

PROGRESS BY LEAGUE'S HEALTH COMMITTEE

PARIS, June 5.—Surgeon General Hugh S. Cumming oo the United States public health service believes that one of the most important results of the sixth session of the League of Nation's health committee was the framing of a plan for coordination of the international hygiene publique with the league's health organization. Dr. Cumming represented America in an advisory capacity.

"The question was also settled," said Dr. Cumming, "of establishing close co-operation between the Pan-American sanitary bureau at Washington and the league health organization. Thus all existing agencies for inter-governmental health work are being drawn together, which obviously is a matter of the greatest practical value."

Epidemic diseases, he said, with the exception of yellow fever, are more widespread and severe than they have been for a century, as a result of the war and the disturbances caused by the war.

MOLDERS RECEIVE STRIKE BENEFIT

The molders of the Saco-Lowell and Kitson foundries, who have been out on strike for the past two weeks, received their first strike benefit from the International Molders' union of North America this morning. The paying off was conducted in Trades & Labor hall and 191 men received envelopes containing $8, and also free receipts for their union dues. It was stated that several of the strikers, who have secured work elsewhere, were not in line and accordingly did not receive any benefits. The strikers will be paid off every Tuesday as long as the strike lasts. General Organizer Murphy, who is in charge of the strike, was notified this morning that the union has issued a proclamation for a special assessment upon all molders of New England, who are members of the International union for the benefit of the Lowell strikers.

STRUCK BY AUTOMOBILE

William Kelsios, aged 3 years and residing at 609 Varnum avenue, was struck by an automobile near his home late yesterday afternoon. The automobile was being driven by John E. Heroux of 63 Ursula street, who reported to the police that the little fellow, with another boy, was playing in the street and that Kelsios ran into the path of his machine. At the Lowell General hospital, where the lad was taken after the accident, it was stated that his injuries were not serious.

Graduation at Rogers Hall School

Continued

George C. Vieh played a commencement march of his own composition and occupied chairs on the stage. Under-class girls and alumnae completely filled the section of chairs on the right of the gymnasium, with parents, friends and guests taxing the seating capacity to its fullest extent.

Following prayer by Rev. Appleton Grannis, he presented Professor Johnson.

The inspirations of poets and the glimpses of greatness and beauty caught by men properly equipped to recognize these soul-born flashes or vision were the points brought to the attention of the graduates by the speaker.

"Inspiration to accomplish great things in and for the world will not come marching down the road to meet you in the life that stretches out ahead, you must climb the mountain tops to find it," he said. "Moses went to the mountain top, caught the great vision and came down to his people with a set of laws that even today guide our social, political and moral progress.

"The class room will not give you vision, but it will prepare you to grasp and realize it when it comes in later life and it will better equip you for the task of interpreting and explaining this vision and inspiration. He who has a vision of beauty or greatness and laughs it out of his life is just as much a waster as the many who destroy his physical body through the use of strong drink.

"Do not be ashamed to be a dreamer of dreams; do not tell your soul to be quiet and still when it inspires you to do great things. Be ready for the vision, grasp it and give it full and beautiful interpretation."

Following the presentation of diplomas and the presentation and acceptance of the class gift, Miss Olive S. Parsons announced the awarding of scholastic honors and the program closed with benediction pronounced by Rev. Mr. Grannis.

The list of graduates follows:

Academic course—Mary Genevieve Andrews, Newport, Ky.; Louise Caryl Carr, Chicago, Ill.; Alice Louise Chase, Lowell; Ruth Frances Clarkson, Lowell; Florence Demetria Fleishel, Jacksonville, Fla.; Dorothy Elizabeth Frost, Montclair, N. J.; Henrietta Hoffman, New Rochelle, N. Y.; Dorothy Knox, Reading; Evelyn Marie Leary, Haverhill; Margaret Phila Mallon, Malone, N. Y.; Phyllis Moran, Millinocket, Me.; Julia Emmelyn Nye, Chicago, Ill.; Aline Forrest Phelan, Summit, N. J.; Claudia Mildred Phelps, Niagara Falls, N. Y.; Constance Headley Smith, South Orange, N. J.; Katherine Rosalyn Smith, Jacksonville, Fla.; Eleanor Stearns, Winchester; Elizabeth Moore Stearns, Winchester; Katherine Weeks, Englewood, N. J.

College Preparatory course: Elizabeth Ball, Oak Park, Illinois; Dorothy Dibble, Plymouth, Michigan; Flora Elizabeth Dingwall, Milwaukee, Wisconsin; Margaret Donaldson, Gowanda, New York; Julia Kroeck, Milwaukee, Wisconsin; Margaret Thomas Lins, Fremont, Ohio; Isabel Marvin, Portsmouth, New Hampshire; Marjorie MacKay Mutter, East Orange, New Jersey.

Collegiate course: Lillian Crulkshank, Hannibal, Mo.; Lulalia Carlin Peterson, Sandusky, Ohio; Betty Katherine Staib, Hackensack, New Jersey; Marjorie Horton Zabriskie, Oradell, New Jersey.

One of Gilbert and Sullivan's most tuneful operas, "The Pirates of Penzance," was selected by this year's senior class at Rogers Hall school for presentation as the commencement play and was given last evening in the gymnasium of the school before an audience of students, parents and friends who thoroughly enjoyed it. As a social event it was one of the most enjoyable features of commencement week which culminated with exercises of graduation today.

While practically every one of Gilbert and Sullivan's works is singable and within the capabilities of young people of school age, it is no easy task to elect to present one of them when a mixed cast is out of the question as was the case last evening. More commendable then is the success achieved by the players, for they gave a production notable for its smoothness, technique and character-interpretation.

With Miss Ruth F. Clarkson and Miss Alice L. Chase of Lowell cast as "Richard, a Pirate Chief," and "Major Gen. Stanley," the play had a distinct and interesting local flavor which the audience was quick to sense. The operetta was admirably staged considering the limitations of the gymnasium platform and the rock-bound coast of Cornwall and the ruined chapel were faithfully and artistically depicted.

Throughout the opera the music was particularly good and the principals seemed perfectly at ease in their roles. Both Miss Clarkson and Miss Chase have had no little experience in amateur productions and their work was most praiseworthy.

Real comedy was furnished by the group of eight "policemen" whose swaggering antics kept the audience in a merry mood and the makeup of the pirate band in each instance was true to the intent of the composers.

The operatta was presented in aid of the school building fund and added to it considerably.

The complete cast of characters follows:

Richard, a Pirate Chief Ruth Clarkson
Samuel, his Lieutenant, Henrietta Page
Frederic, a Pirate Apprentice, Katherine Smith
Major General Stanley, of the British Army ..... Alice Chase
Edward, a Sergeant of the Police, Louise Carr
Mabel, General Stanley's Youngest Daughter .....Polly Dowden
General Stanley's Daughters:
Kate ..... Betty Staib
Edith ..... Constance Smith
Isabel ..... Constance Cleaveland
Ruth, a Piratical "Maid-of-all-Work." ..... Dorothy Lee
General Stanley's Daughters: Hazel Hetherlin, Henrietta Hoffman, Louise Howard, Dorothy Le Butt, Helen Orvis, Genevieve Saxe, Mary Gray Wood.
Pirates: Martha Cooper, Katherine Dyer, Charlotte Jealous, Grace MacDougall, Aline Phelan, Mary Sponable, Dorothy Tremble, Marjorie Wells.
Policemen: Marjorie Damon, Julia Nye, Margaret Mallon, Eleanor Stearns, Lovinia Porter, Betty Stearns, Demetria Fleishel, Evelyn Dimeling.

FAIRBURN'S MARKET
PHONE 188-189 LOOK FOR THE ELECTRIC SIGN 12-14 MERRIMACK SQUARE

Closed Wednesday at Noon
But Look at These Prices

Fresh Boiled Lobsters, lb. 39c
Fresh Black Back Flounders, lb. 5c
Fresh Cut Pork Chops, lb. 15c

All the Root Beer You Can Drink for 10c
FREE On the Grocery Dept. With Every Purchase; Convenient WINDOW and GLASS CLEANER Value 15c
New Grass Butter 44c lb.

Fresh Native Asparagus, 20c

Textile School Graduation

Continued

orchestra played a waltz from "Spring, Beautiful Spring."

Presentation of Awards

Next on the program came the presentation of prize awards and the cotton medal. Principal Eames made the presentations to the following for exceptionally fine work in their subjects:

The following are the graduates:

Dept. of Chemistry-Textile Coloring

Andrew Edward Barrett, Arthur Edward Cohen, Robert Kingsbury Houghton, Jacob Hurwitz, Robert William Jaeger, Jr., Sven Albert Laurin, Barney Harold Perlmuter, Lawrence Francis Ryan and Chen Wang.

Dept. of Textile Engineering

Alexander Campbell, Philip Stuart Cannell, Chi Chang, Leon Arthur Davleau, Claude Chapman Farwell, Harold Downes Forsyth, Nassib Haddad, Hsueh-Chang Hsu, Chieh-Ching Kao, Joseph Carleton Knox, Carleton Joshua Lombard, Burnet Valentine, Cho Wang, Tung-Chuan Wang, Joseph Albert Webster, Walter Francis Wheaton and Joseph Arthur Woodhead.

Dept. of Cotton Manufacture

Newton Gary Hardie, Howard Roscoe Hart and Louis Joseph Othote.

Dept. of Wool Manufacture

Davis Annapolsky, Henry Jones Atwood, John Lawrence Blanchard, Philip Franklin Brown, Harold Poehlmann Goller, Chester Twombly Hammond, Charles Henry Kendall, Henry Macher, James Bryan Savery, Lambert William Sullivan, Willard David Sullivan and Raymond Scott Walker.

Dept. of Textile Design

Walter Ernest Todd.

Titles of Theses

The titles of the theses accomplished were as follows:

TITLES OF THESES

Department of Textile Engineering

Chi Chang, China; Chieh-Ching Kao, China; Cho Wang, China—"Effect of Fabric Construction upon Its Tensile Strength and Elongation."

Joseph Carleton Knox, Somerville—"A Study of the Power Consumption in a Cotton Spinning Frame." (With Leland H. Chapman).

Walter Francis Wheaton, Worcester; Joseph A. Webster, Lawrence—"Development of a Machine and Methods for Determining the Effect of Abrasion upon the Strength of Textile Fabrics."

Alexander Campbell, South Boston; Philip Stuart Cannell, Everett—Comparative Tests on Linen and Cotton Shoe Threads."

Harold Downes Forsyth, Swampscott—"Power Factor and Efficiency, and their Relation to Textile Mill Operation." (With Ray B. Farwell).

Nassib Haddad, Iselin, N. J.—"A Study of Worsted Cap and Ring Twisting." (With J. J. McLann, Jr.)

Leon Arthur Davleau, Marlboro; Claude Chapman Farwell, Groton, Mass.—"An Investigation of the Ring Dandy Rover."

Hsueh-Chang Hsu, China; Tung-Chuan Wang, China—"A Co-operative Study of the Properties of Yarns of Equivalent Counts."

Carleton Joshua Lombard, Saco, Me.; Burnet Valentine, Mt. Vernon, N. Y.—"The Determination of the Relative Strengths of Cotton Duck Constructed with Different Picks and Different Ends per Inch."

Joseph Arthur Woodhead, Chelmsford—"A Study of the Relation of Twist to Contraction in a Cotton Yarn."

Bachelor of Textile Chemistry

Andrew Edward Barrett, Lowell Mass.—"The Mechanism of the Sulphur Dye Bath."

Arthur Edward Cohen, Boston, Mass.—"Possibilities of Preparing Sulphur Red."

Robert Kingsbury Houghton, Stoneham, Mass.—"Carbonizing with Metallic Chlorides."

Jacob Hurwitz, Boston, Mass.—"Relation of Temperature of Absorption to Constitution of Acid Dyes."

Robert William Jaeger, Jr., Mattapan, Mass.—"A Study of Methods of Cross-Sectioning Textiles for Photomicrographic Purposes."

Sven Albert Laurin, Lowell, Mass.—"The Use of the Spectrograph in Identifying Dyes."

Barney Harold Perlmuter, Dorchester, Mass.—"Possibilities of Preparing Sulphur Red."

Lawrence Francis Ryan, Somerville, Mass.—"Tungsten and Its Application to Textiles."

Chen Wang, Kiangyin, China.—"Black Dyeing of Silk."

Department of Woolen and Worsted Manufacture

David Annapolsky, Winthrop, "The Manufacture of a Woolen Suiting."

Henry Jones Atwood, Waltham, "The Manufacture of a Woolen Cheviot."

John Lawrence Blanchard, Quincy, "The Manufacture of a Worsted Cheviot."

Philip Franklin Brown, Lowell, "The Manufacture of an Unfinished Worsted."

Harold Poehlmann Goller, Freeport, N. Y., "The Manufacture of an Unfinished Worsted."

Chester Twombly Hammond, Somerville, "The Manufacture of a Woolen Cassimere."

Charles Henry Kendall, Somerville, "The Manufacture of an Unfinished Worsted."

Henry Macher, Clifton, N. J., "The Manufacture of a Worsted Suiting."

James Bryan Savery, Russell, "The Manufacture of a Woolen Cassimere."

Lambert William Sullivan, Pepperell, "The Manufacture of a Worsted Cheviot."

Willard David Sullivan, Lowell, "The Manufacture of a Woolen Cassimere."

Raymond Scott Walker, Lowell, "The Manufacture of a Woolen Cassimere."

Department of Cotton Manufacture

Newton Gary Hardie, Birmingham, Ala., Howard Roscoe Hart, New Hartford, N. Y., "The Manufacture of a Colonial Coverlet."

Louis Joseph Othote, Nantucket, "The Manufacture of a Mercerized Shirting."

Chemistry Awards

$20—Regular student, chemistry and textile coloring course who presents the best thesis at graduation. Award made in books, Chen Wang, Kiangyin, China.

Edward A. Bigelow, class of 1906, Treasurer, Hopeville Mfg. Co., Worcester. First prize, $75, Charles Henry Kendall, Somerville.

Cotton medal, National Association of Cotton Manufacturers, Harry C. Meserve, secretary. Russell T. Fisher, class of 1914. Awarded to Burnet Valentine.

Saco-Lowell Shops prize, William H. Goldsmith, Jr., chief engineer. Awarded to Hsueh-Chang Hsu, Tung-Chuan Wang.

Following the presentation of awards, Principal Eames conferred the degrees of bachelor of textile chemistry upon the graduating students in that course, and the degrees of bachelor of textile engineering upon the graduates in the engineering course. Both of these are four year courses and the degrees are presented to all who receive a rank high enough to graduate.

After another selection by the orchestra, Everette V. Steele, president of the graduating class, presented to the school a section of the fence around the campus. Each year the graduating class has built an erected a section of fence for the campus and this is their gift to the school.

President Charles H. Eames accepted the gift and then presented the diplomas. As the last student received his diploma, Sousa's march, "Stars and Stripes," was played by the orchestra and the class of 1923 marched off the stage, officially ending their connection with the school.

Girls Complete Course

Among the special students who successfully completed the course in textile design are the Misses Mary Nesmith of Lowell and Beatrice Boynton of Pepperell.

DEATHS

CUTTLE—Percy Charles Cuttle, a native of England and a prominent business man of Atlanta, died May 31, as the result of paralytic shock at his home, 43 East Ontario avenue, Atlanta. He had been in the best of health up to Wednesday evening when he suffered from the shock. He had been a resident of Atlanta for 16 years and had been floor manager of the L. F. M. store for the last year. At one time, previous to his going to Atlanta, he lived in Lowell. He was a Mason, and an active members of the First Christian church, in Atlanta. Besides his wife, who was formerly the popular society girl, Miss Cora Moseley, he is survived by one little son, Charles R. Cuttle; his parents, Mr. and Mrs. Cuttle, of Westerley, R. I.; two brothers, Frank G., of Columbus, Ga., and James H. Cuttle, of Newburg, N. Y., and one niece, Miss Marjorie Cuttle.

GRIFFIN—Philip Griffin, infant son of William J. and Rose H. (Tully) Griffin, died yesterday at the home of his parents, 64 West Third street, aged 3 weeks.

GIBBONS—Mrs. Melba B. Gibbons, wife of Albert L. Gibbons, passed away last evening at St. John's hospital at the age of 28 years and 16 days. Besides her husband, she is survived by three children, Ruth, Helen and Lois Gibbons, all of this city, also by her parents and one sister. Her home was at 676 Rogers street. Her body was removed to Saunders' Funeral home, 217 Appleton street.

TWOMEY—Mrs. Mary Ellen Twomey, a well known and highly respected resident of the Sacred Heart parish for many years, died this morning at her late home, 77 Livingston street, after a lingering illness. She leaves to mourn her loss her husband, Hugh Twomey; one daughter, Mary; and two sons, Hugh and Vincent Twomey.

POTVIM—Clara M. Potvim died this morning at the isolation hospital. The body was removed to the funeral chapel of Charles H. Molloy's Sons and later will be removed to her home, 45 Davidson street. She leaves besides her husband, Napoleon Potvim, one son, Wilfred and one brother, Anthony Dupree of Fitchburg.

PETROS—Landif Petros, daughter of Mr. and Mrs. James Petros, died this morning at the home of her parents, 102 Crosby street, aged 4 months and 4 days.

COTE—Noela Cote, daughter of Herve and Rosalba (Mainville) Cote, died this morning at the home of her parents, 179 Perkins st., aged 6 months, 24 days.

FUNERALS

LAHAISE—The funeral of Victorie Lahaise took place this morning from his home, 106 Mt. Washington st. Solemn high funeral mass was sung in St. Jean Baptiste church at 9 o'clock by Rev. J. A. Emery, O.M.I., assisted by Rev. Armand Baron, O.M.I., as deacon and Rev. Alphonse Archambault, O.M.I., as sub-deacon. The choir, under the direction of Rodolphe Pepin, who also was the organist, sang Flatro A. Van's mass. The soloists were Mrs. Maria Jacques, Dr. Geo. E. Caisse, Oliver J. David and Arthur G. Leveille. The church was well filled with friends as the deceased was especially well known in French American circles. The bearers were Jean B. Pelneault, Laurent Grenon, Omer Smith, Arthur Lemay, Joseph Gagnon and Louis Belisle. The C.M.A.C. was represented by Isidore Trudel, Eugene Belley, Leon Lamoureux and William Corbin. There were many flowers. Burial was in the family lot in St. Joseph's cemetery, where Rev. Louis G. Bachand, O.M.I., chaplain of the C.M.A.C. read the committal prayers. Arrangements were in charge of Funeral Director Joseph Albert.

NEAULT—The funeral of Mrs. Marianne Neault took place this morning from the home of Mr. and Mrs. Narcisse Laferriere, 7 Decatur avenue. High mass of requiem was celebrated at St. Jean Baptiste church at 8 o'clock by Very Rev. E. J. Turcotte, O.M.I. The choir, under the direction of R. E. Pepin, who also presided at the organ, rendered the Gregorian chant. The bearers were Narcisse Laferriere, Philippe Hubert, Alfred Gerard and Alfred Nadeau. Burial was in the family lot in St. Joseph's cemetery, where the committal prayers were read by Rev. L. G. Bachand, O.M.I. Funeral arrangements were in charge of Undertakers Napoleon Bilodeau & Son.

GRIFFIN—The funeral of Philip P. Griffin, beloved infant son of William J. and Rose H. (Tully) Griffin, took place this morning at 10.30 o'clock from the home of his parents, 64 West Third street. The burial was in St. Patrick's cemetery under the direction of Undertakers James E. O'Donnell & Sons.

MONTGOMERY—The funeral of Robert Montgomery, son of John and Mary (Dugas) Montgomery, took place Griffin, died yesterday at the home of his parents, 4 Hamel place. Burial was in the family lot in St. Patrick's cemetery, under the direction of Undertakers Charles H. Molloy's Sons.

FUNERAL NOTICES

LAPOLICE—Died, in this city, June 4, at 17 Dodge street, Mrs. Almesime Gelinas) Lapolice. Funeral will take place Wednesday morning at 8 o'clock from 17 Dodge street. Solemn high funeral mass at 9 o'clock at St. Jean Baptist church. Friends invited to attend. Burial in St. Joseph's cemetery. Undertakers Amedee Archambault & Sons in charge.

GRUSH—Died in Hyannis, June 4, Miss Cora P. Grush. Funeral services will be held at the Edson cemetery chapel on Thursday afternoon at 1 o'clock. Friends invited. Undertaker George W. Healey in charge.

GIBBONS—Died in this city, June 4, at St. John's hospital, Mrs. Melba B. Gibbons, aged 28. Funeral services will be held at Saunders' Funeral home, 217 Appleton street, on Thursday afternoon at 2.30 o'clock. Friends are hespectfully invited. Undertakes William H. Saunders in charge.

GREENE—Died in St. Petersburg, Fla., May 23, Mrs. Amanda B. Greene, wife of William H. Greene, formerly of Lowell. Funeral services will be held at the Funeral church, 236 Westford street, Wednesday afternoon at 2 o'clock. Friends invited. Undertaker George W. Healey in charge.

OVERLOCK—Died in this city, June 4, at St. John's hospital, Mrs. Dorothy Webster Overlock. Funeral services will be held at her residence, 58 Waverly avenue, Wednesday afternoon at 2 o'clock. The funeral arrangements are in charge of Undertaker George W. Healey.

KENNEDY—Died in this city, June 3, Mrs. Bridget Kennedy, at the home of her daughter, Mrs. John E. Gill, 67 Congress street. Funeral will take place Wednesday morning from the home of her daughter at 8 o'clock. At the Sacred Heart church at 9 o'clock a funeral high mass will be celebrated. Burial will be in St. Patrick's cemetery. Funeral arrangements in charge of Undertakers O'Donnell & Fay.

CARD OF THANKS

We, the undersigned, wish to thank our relatives, friends and neighbors who, by their acts of kindness, words of sympathy, offerings of floral tributes and spiritual bouquets helped to lighten our sorrows in the death of our beloved wife, mother and sister, Catherine T. Sullivan. To each and every one we are deeply grateful and will ever remember their kindness.

MR. LAWRENCE SULLIVAN and Family.
MR. JAMES McALEER.

Will Be Ordained to the Priesthood

REV. ARTHUR ST. CYR, O.M.I.

REV. DONAT MORRISSETTE, O.M.I.

REV. EMILE BOLDUC, O.M.I.

Three Lowell young men, Rev. Bro. Emile Bolduc, O.M.I., Rev. Bro. Donat Morrissette, O.M.I., and Rev. Bro. Arthur St. Cyr, will be ordained at the O.M.I. university in Washington, Thursday, June 14. Shortly after ordination the three clergymen will come to Lowell and will celebrate their first mass on the following Sunday, at St. Joseph's, St. Jean Baptiste and St. Jeanne d'Arc churches.

Rev. Bro. Bolduc was born in this city March 16, 1896. He received his early education at St. Joseph's college in Merrimack street and in 1909 he entered the Holy Angels college at Buffalo, N. Y. Five years later he became a student at the novitiate in Tewksbury, but on account of illness he was forced to give up his studies. Four years ago he went to Washington, where he is now completing his studies. He is the son of Zephyrin Bolduc of 753 Moody street and has a brother, Rev. Joseph A. Bolduc, O.M.I., professor at the O.M.I. scholasticate in Colebrook, N. H., and another brother, Alphonse Bolduc, of 140 Gerhom avenue, this city. He also has a sister, Mrs. Henri Proulx, of 753 Moody street. He will celebrate his first mass at St. Joseph's church at 10.30 o'clock June 17.

Rev. Bro. Morrissette was born at St. Leonard, Que., March 18, 1897. At the age of five years he came to this city with his parents and received his early schooling at St. Joseph's college. Later he studied at St. Joseph's college, Berthierville, Que. and began the study of theology at the St. Viateur college in Joliette, Que., a few years later. He spent a year at the O.M.I. novitiate in Tewksbury and is now completing his studies at Washington. He will celebrate his first mass at St. Jeanne d'Arc church at 11 o'clock June 17. The young clergyman is the son of Mr. and Mrs. Gedeon Morrissette of 56 Mt. Hope street. He has a brother, Jos. Morrissette of Morinville, Alberta, and six sisters, Mrs. Aurore Neault of Dollar Bay, Mich., Mrs. Rose Lepine and Misses Amanda, Melinda, Marie Louise and Cecile Morrissette of this city. Misses Melinda and Marie Louise Morrissette will attend the ordination.

Rev. Bro. St. Cyr is the son of Mrs. Charles St. Cyr, of 45 Endicott street. He was born in this city July 13, 1897 and received his early education at St. Joseph's college. At the age of 14 he entered the Holy Angels' college at Buffalo, N. Y. and after spending one year at Tewksbury completed his studies at Washington. He will celebrate his first mass at 11 o'clock at St. Jean Baptiste church June 17. The young man has a sister, Mrs. Napoleon Loseau of 45 Endicott street, who with the mother, will be present at the ordination.

On Sunday, June 17 at 2 o'clock in the afternoon the three young priests will gather with their families in C.M.A.C. hall in Pawtucket st. and will enjoy a family dinner. The festivities will be strictly private and the program will consist of addresses by members of the various families, as well as entertainment numbers.

WHIPPING BOSS ASKS TRIAL DELAY

LAKE CITY, Fla., June 5—Counsel for Walter Higginbotham, former private convict camp whipping boss on trial for murder, charged with having beaten to death Martin Tabert of No. Dakota, today will request a delay of from 60 to 90 days on motion that several important witnesses cannot be had on short notice.

Little progress was made yesterday. Considerable time was consumed in hearing a motion by the defense contending the court was without jurisdiction. The motion was overruled.

Will Ask Council to Dispose of Fire House in Warren St.

Continued

board of health office today. The first was in the case of Marion Gilbert, aged 25, 27 Chestnut square, who was bitten on the left arm by a dog believed to be owned by Edmond Durant, 2 rear of 57 Willow street. The report was made by Dr. McCluskey.

The other case was that of Yolande Therrien, aged 15, 61 Worthen street, who was bitten in the right leg by a dog alleged to be owned by Hall Wilder of 85 Pine street.

Park Board

At this evening's meeting of the park board, the members will be called upon to provide land for the performance of the Sells-Floto circus, which will take place in this city July 13, afternoon and evening. The circus had intended coming to Lowell on June 14, but this morning City Clerk Flynn received a telegram to the effect that the date had been changed to July 13.

WINE ON FRENCH SHIPS

Threat of Stokers to Strike if Supply Is Curtailed Raises New Issue

PARIS, June 5—(By the Associated Press) The threat of stokers and firemen on French steamers to strike unless assured they will receive their usual daily allowance of wine on their arrival in New York harbor has raised an issue that may be made the subject of additional diplomatic correspondence with Washington on the subject.

Meanwhile, steamship officials intimate that the Lafayette, sailing from Havre on aSturday, and other French ships, will be supplied with the usual stocks of beverage for the men, as provided by French law.

SCHOOL SUPT. ENDS LIFE

BATAVIA, N. Y., June 5.—Edwin A. Ladd, superintendent of public schoo's here, was found dead in a cistern a this home this morning. He had been in ill health for some time and had worried over trouble at the high school, where the pupils recently went on strike because the board of education refused to reappoint a popular teacher.

To Suppress Royalists' Resort to Force

PARIS, June 5.—(By the Associated Press)—Firm measures to suppress the royalists' frequent resort to force were approved by the chamber of deputies this afternoon.

Public Beatings For Profiteers

SOFIA, June 5.—(By the Associated Press)—Profiteers will be subject to public beatings with lashes, confiscation of their property and permanent disbarment from business under a bill to be submitted to the national assembly tomorrow. This is the government's answer to the many complaints that the cost of living has been unnecessarily increased by speculation.

Report Four Killed in Train Wreck

FLINT, Mich., June 5.—A telephone message to the Flint Journal from Owosso laid that a report had been received there that four persons had died as a result of the wreck of the Grand Rapids-Ionia Knights Templar Special near Durand. A newspaper man at Durand telephoned that he had seen at least 25 injured when he visited the scene of the wreck. The injured were being taken to Durand by automobile.

How Cleopatra Kept Her Youthful Complexion

The very same way you do, if you use Palmolive. The famous Queen of Beauty depended upon palm and olive oils to cleanse and beautify her skin. These same lotion-like cosmetic oils are blended in Palmolive. They impart their soothing, healing qualities to the profuse, creamy Palmolive lather, with which millions of modern women do their beautifying today.

Palm and Olive Oils—nothing else—give nature's green color to Palmolive Soap.

Volume and efficiency produce 25-cent quality for 10c

1963

Romance of Camping Gone If You Use Regular Utensils

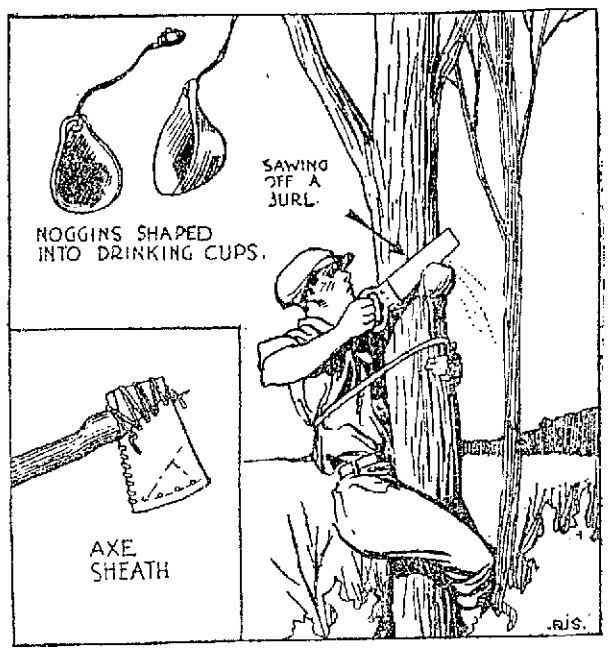

BY WILLIAM C. WESSEL

Every camper likes good things to eat, and they always taste better if they are of his own making.

The real fun is in exercising your inventiveness to cook without customary utensils and to have camp comforts quite out of the ordinary from those of the home.

In the latter category are salt and pepper shakers. Half the romance of camp life would be gone if you simply took such things as this off the dining room table and used them out doors.

Just as illustrations of the things you can do for yourself, try making a salt and pepper shaker out of a piece of bamboo. And try the stunt, also described here, of making hot rock corn cakes without cooking paraphernalia.

From the butt end of a bamboo fishing pole take a piece containing a node, which is the ringlike swelling which appears every few inches along the pole, forming a solid wall inside. Measure and cut four to six inches from the node to provide for salt, and two to three inches on the other side for pepper.

Drill three or four small holes in each section about one inch from the end. A tight-fitting wooden cork is then whittled for each end. Make them so that when they are pushed in the full length they will close the drilled holes. In order to use the shakers, pull out the corks until they pass the opening, allowing the salt or pepper to sprinkle out. The corks should be whittled so that they have a sort of knob, making them easier to handle and preventing them from being pushed in too far.

Here is the secret of making hot rock cakes on a flat rock over the camp fire without pan or kettle.

Select a flat rock with a smooth surface, slate or shale preferably, about as large as your hat and from one to three inches thick. Open your bag of corn meal and roll the edges down within a half inch of the level surface of meal. Hollow out a slight depression in the center, and into this put a good size pinch of salt. Then break one egg into the meal and stir carefully with spoon or wooden paddle.

Pick up all the meal that the egg has dampened and flatten into a cake one-half inch thick, placing it on the surface of the hot rock, on which you have already put a thin slice of bacon. When the cake smells like popcorn and threatens to smoke, turn it over carefully with a thin wooden paddle. Entire cooking time is about 12 minutes. The cake is best with butter or jam.

FRECKLES AND HIS FRIENDS

NEW YORK'S MARKET SYSTEM CONDEMNED

NEW YORK, June 5.—A finicky palate and the one-big-market habit are the principal reasons why New Yorkers pay so much more for fruit and vegetables than the producing farmer gets for them, say a report prepared by Walter P. Hadden for the department of agriculture and the port of New York authority.

In the first place, it requires 141,000 carloads of stuff each year to satisfy the hunger of the city's 8,000,000 persons, and all of it, as the first step in distribution from rail-head to consumer is dumped in Central market, a narrow stretch extending for a few blocks along the west side waterfront of Manhattan.

This custom has grown up, Mr. Hadden explains, because all the jobbers of the city insist on seeing all the newly-arrived fruit and vegetables, and on comparing rivals' prices, before they will buy. Thus attempts to break the dominance of the central market have failed.

Then the problem of diversity arises. A few years ago, the report indicates, the public appetite accepted its produce in bulk—oranges for breakfast, always, or perhaps apples, and a few potatoes, onions and other common vegetables throughout the week.

Now the average housewife must have California grapefruit for her breakfast table one day, Florida grapefruit the next, Oregon apples the third, New York apples the fourth, Michigan peaches the next, continuing with fruits of varying clime. Going through the day of meals she will require celery, common lettuce, iceberg lettuce, escarole, romaines, etc., without end.

Thus the shipper, the jobber, the wholesaler, the retailer and perhaps the corner store-grocery are confronted with the necessity of distributing an infinite number of part-car lots, part truck shipments, part crates and split packages. With each transfer the element of perishability increases and the cost per unit to the ultimate consumer goes up, says Mr. Hadden.

A ship from the gulf or a ferry of carloads from a New Jersey terminal lands at Manhattan in the evening. All night stevedores unload it and arrange it for display in the central market.

Space is so limited that many companies keep motor and horse trucks in line for hours, to get early loads when the market opens at 5.30 a. m. Between ship or car and truck is operated a motor shuttle service, to save room and prevent delivery. This costs $20 a car for unloading, Mr. Hadden figures.

The shuttle loads the waiting trucks, which haul the produce to five outlying jobbers' markets. The cost is $35 a car in Manhattan; $57 in Harlem. The wholesaler makes his purchases at the jobbers and hauls them away with his own trucks. Cost, about $25 a car. Then he delivers to the retailer, adding another $25 a car to the to the handling of fruits and vegetables.

The retailer, if he delivers to his customers adds the costs to his bill.

"Nothing is more certain in regard to the handling of fruits and vegetables at New York city than that the terminal facilities now provided are rapidly becoming utterly inadequate," is Mr. Hadden's conclusion. It is this problem of terminals and the rapid distribution of food that the Port of New York authority, aided by the department of agriculture, has set out to solve.

SUMMARY OF EARLY MORNING A. P. NEWS

Secretary Hughes at New York declares that world peace depends upon a permanent world court and asserts plan is in accord with United States court traditions.

United States shipping board decides to proceed with direct government operation of sufficient vessels to keep the American flag on all world trade routes.

Ten leading members of the faculty of Oklahoma A.M. college resign because George Wilson, farmer labor league leader, is installed as head of that institution.

Judge Hiram K. Evans, republican, is elected national representative in the eighth Ohio district, according to unofficial returns.

Two airplanes reach New Bedford, Mass., with raw cotton to be woven into Masonic aprons for use at Shriners' convention in Washington.

Massachusetts Attorney general expresses regret at decision of the United States supreme court in dismissing cases to test constitutionality of the Sheppard-Towner maternity act.

Mrs. Maud Howe Elliott, daughter of Julia Ward Howe, who lost her American citizenship through marriage to a British subject, is naturalized at Newport, R. I.

French seamen threaten to strike unless assured they will get wine allowance on arrival in New York, Paris advices say.

Thomas W. Lamont and Montague C. Norman, governor of the Bank of England, are working in London to complete details of Austrian loan.

Telephone operators of the New England Telephone co., affiliated with unions connected with the International Brotherhood of Electrical Workers to poll a strike vote in the fight for increased wages and shorter hours, it is announced at headquarters.

The people of Bangor, Me., on referendum, have defeated daylight saving by vote of 1313 to 1202.

One man was burned to death, another seriously injured, late last night when an automobile truck overturned and caught fire at Unity, Me.

(2223)

HONEY CRUST BREAD

is better bread than ever

The past season's wheat crop was the finest—really superlative quality.

Our millers have retained the goodness of this superlative wheat in the milling.

Our bakers with their long experience and expert knowledge have concentrated its goodness in the loaves of delicious bread you can buy—if you say—HONEY CRUST.

Come in and see this delicious bread being made.

All hours are visiting hours. You are welcome any time.

Massachusetts Bakery, Hildreth Street, Lowell.

Look for the HONEY CRUST Dealer

A. G. Pollard Co.

THE STORE FOR THRIFTY PEOPLE

THE ANNUAL SALE OF PRINTED SILKS BEGINS FRIDAY, JUNE 8

Foulards, Surahs, Radium Crepe, Willow Taffeta

See Merrimack Street Window

ANOTHER LARGE SHIPMENT OF

Belvidere Sheets and Pillow Cases

HAS JUST ARRIVED

"Belvidere" Sheets are manufactured expressly for the A. G. Pollard Co., and have given Lowell housewives satisfaction in every way.

"Belvidere" sheets and pillow cases are exceptionally well made of fine count cotton.

81x90, plain hem—Each	$1.69
81x99, plain hem—Each	$1.79
42x38½, plain hem—Each	39¢
45x38½, plain hem—Each	42¢

We have at all times a complete assortment of mattress protectors made of best quality quilted padding covered with fine bleached muslin.

Single bed size—Each	$2.50
Three-quarter bed size—Each	$3.39
Full size double bed—Each	$3.89

Mattress Covers, envelope style, made of good, heavy unbleached sheeting—Each $1.50

PALMER STREET STORE

Fancy Summer Dress Goods at Half

12,000 YARDS OF

Yard Wide Silk Muslin

(In Remnants)

only 29c yard

A regular 50c to 89c value when sold on the piece.

The finest collection of fancy weaves in plain colors and color combinations we've offered for some time.

In lengths suitable for blouses, skirts, dresses, etc.

On Sale Today—Dry Goods Section

BASEMENT

JOS. M. DINNEEN

Optometrist Optician

206 Bradley Bldg. 147 Central St.

TELEPHONE 1043

ABSOLUTELY THE GREATEST BARGAIN EVER OFFERED!

FIRST QUALITY NON-SKID CERTIFIED GUARANTEED CORD TIRES

At the Lowest Prices Ever Attempted by Any Concern

FIVE CARLOADS OF CORDS ON SALE!

WITHOUT a doubt, a tremendous sale of tires similar to the one we are now holding has never before been attempted. First Quality Non-Skid Cord Tires, with their Serial Numbers and Name on each and in their Original Factory Wrappers, at prices that shake the pillars from under the rising tire market.

THESE tires are today 40% more than what we paid for them long before the rise, and we are passing the bargains along to you. We are so confident in these Dominants that they are Certified Guaranteed for 10,000 Miles. And our reputation of 17 years for fair and upright dealing stands back of every sale.

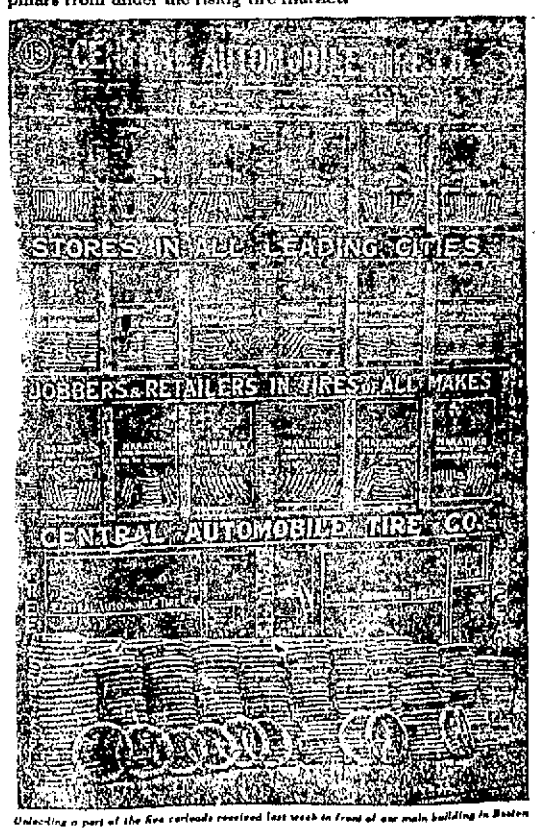

Unloading a part of the five carloads received last week in front of our main building in Boston

DOMINANT FIRST QUALITY NON-SKID CORDS

CERTIFIED GUARANTEED 10,000 MILES

Every one of these are Quality Tires. They are not blemished. Every tire is absolutely perfect—Every tire is First Quality—Every tire is a 1923 product, with name, serial number on each, and made to sell at a much higher price.

Size	All Non-Skids	Latest List Price	Our Sale Price	Size	All Non-Skids	Latest List Price	Our Sale Price	Size	All Non-Skids	Latest List Price	Our Sale Price
30x3½		$17.70	$9.95	34x4		$38.55	$18.20	36x4½		$54.45	$25.50
32x3½		20.20	14.45	32x4½		46.50	21.50	33x5		57.90	27.00
31x4		32.65	16.70	33x4½		47.55	22.15	34x5		59.15	28.00
32x4		33.95	17.10	34x4½		48.70	22.95	35x5		60.85	28.50
33x4		37.00	17.00	35x4½		50.20	24.00	37x5		64.20	31.50

Come in and buy your season's supply today. Don't wait—Act NOW

And 30 Other Makes at Exceptionally Low Prices

MARATHON RED CORD TYPE TUBES

For Cord or Fabric Tires—Factory Guaranteed for One Year—First Quality.

30x3½	$2.25	34x4½	$3.65
32x3½	2.70	35x4½	4.05
31x4	2.85	36x4½	4.25
32x4	3.00	33x5	4.60
33x4	3.10	34x5	4.75
34x4	3.20	35x5	4.00
32x4½	3.40	37x5	5.00
33x4½	3.70	36x6	6.75

DEALERS

Dealers, Garage Men and Renting Men: Here is an opportunity you have long been looking for. Stock up with these tires NOW. You will never get a bigger bargain.

HEAVY DUTY TRUCK CORDS

32x4½	36x6
34x4½	38x7
35x5	40x8

At Low Prices

FREE SERVICE

Drive your car to our store and we change your tires all around with no extra charge.

MAIL ORDERS accompanied by cash or money orders promptly shipped with privilege of examination. Out of town customers given careful attention.

STORES OPEN SATURDAY EVENINGS

PHONE, TELEGRAPH OR WRITE

CENTRAL AUTOMOBILE TIRE CO.

Estab. 1906

212 Central St., Costello Bldg. Lowell, Mass. Tel. 6904

Stores in Boston, Lawrence, Worcester, Springfield, Hartford, New Haven, Providence, New Bedford.

ENFORCEMENT OF MOTOR VEHICLE LAW

(Special to The Sun)

BOSTON, June 6.—The police of Lowell are asked by the registrar of motor vehicles, Frank A. Goodwin, to use even greater care than heretofore in enforcing the motor vehicle laws in Lowell. The motor vehicle registrar suggests that particular care be exercised in the more congested parts of the city.

The reason for the request from Mr. Goodwin at this time is this: Reports to his office show that in the month of May, this year, there were 46 fatalities in Massachusetts on the highways from motor vehicle accidents. This was an increase of 6 over the same month last year. All of the six were children.

The first of this automobile season show fewer fatalities on the road and for similar periods of other years, this being due to the cold spring and early summer, which kept motorists off the road. Now that the ideal motoring weather is at hand and thousands of autoists are taking to the road, every precaution must be taken to stop the ever-increasing number of fatalities.

HOYT.

Radio Broadcasts

STATION WNAC, BOSTON
1078 Kc. 278 Meters
(Daylight Saving Time)

4 p. m.—"Surprise Feature" from Loew's Orpheum theatre.
4.15 p. m.—Organ recital, broadcast direct from The Modern theatre.
4.30 p. m.—Old Colony Council—Boy Scouts of America "In Camp Fire Songs."
5 p. m.—Short talk—"Col. King Stanley, last of the government Indian scouts.
8-10 p. m.—Concert program.

STATION WGI, MEDFORD HILLSIDE
833 Kc. 360 Meters

5 p. m.—Women's club; Modern Priscilla talk by Ruth E. Newman; music; "A New Phase of the Housing Problem," by Lydia E. Ring.
6 p. m.—"Twilight Tales," read by Uncle David.
6.30 p. m.—New England weather forecast furnished by the United States Weather Bureau; closing report on farmers' produce and livestock markets, and butter and eggs reports, closing stock market reports.
6 p. m.—Late news; sports.
6.15 p. m.—Weekly review of conditions in the iron and steel industry.
6.30 p. m.—Boston police reports.
6.45 p. m.—Code practice.
8.30 p. m.—Evening program.

STATION WEAF, NEW YORK
610 Kc. 492 Meters

7.30 p. m.—Concert by the Glee Club of Nutley, N. J.; program: "Creation Hymn," (Beethoven); "Cradle Song," (Macdowell); "Life's Spring Time," (Spicker); tenor solo by Mr. Spooner; By the Glee Club, "Farewell," (Cutter); "Roving," (Damrosch); "Wait 'Til Ah Puts on Ma' Crown," (Beddick); tenor solos by Mr. Spooner.
8 p. m.—"A Trip Around the Mediterranean," a travel talk.
8.10 p. m.—"Roaming in the Yukon," by Carl L. Marcus.
8.30 p. m.—Concert by the Glee Club of Nutley; Program: "Invictus," (Huhn); "Alexander," (Brewer); "Soldier's Chorus," (Gounod); tenor solo by Mr. Spooner.
8.45 p. m.—"The Cry Baby," a one act play by Lawrence Grattan, and played by Miss Eva Taylor and Lawrence Grattan.
9 to 10 p. m.—Concert.

STATION WOR, NEWARK
740 Kc. 405 Meters

6.15 p. m.—Home Garden Hints. Songs by Grace Morton, soprano: "By the Waters of Minnetonka," (Lieurance); "Separezione" (Sgambati); "Still as the Night" (Bohm); "Land of the Sky Blue Waters" (Cadman.)
6.30 p. m.—Children's stories.
7 p. m.—"The Story of the Bath," H. J. Carr.
7.28 p. m.—Baseball scores.

STATION WBZ, SPRINGFIELD
890 Kc. 337 Meters

7.30 p. m.—Baseball scores of the Eastern, American and National Leagues, fairy tales.
7.45 p. m.—World market survey from the department of commerce at Boston.
7.55 p. m.—News of the day.
8 p. m.—Baseball scores.
8.05 p. m.—Concert by Mrs. Helen Hathaway, pianist; Mrs. Anna Maria Obrey, mezzo-soprano; Harold Krimeladahl, tenor.
8.25 p. m.—Laughs from Life.
8.30 p. m.—Continuation of musical program.
8.50 p. m.—Bedtime story for grownups.
8.55 p. m.—A few minutes with Benjamin Franklin; baseball scores.
10 p. m.—Time signals.

STATION WIP, PHILADELPHIA
590 Kc. 509 Meters

7 p. m.—Broadcasting of wedding ceremony of Lillian Louise Everitt and Frank Nickel, Jr., known to radio fans as "DX" of WIP, at Holy Trinity Memorial chapel, Philadelphia.
7.40 p. m.—Address by Gabriel H. Moyer, National President of Patriotic Order Sons of America.
8 to 10—Program by Houck's Band.

STATION WJZ, NEW YORK
660 Kc. 455 Meters

7.30 p. m.—Music direct from the Strand theatre.
8.15 p. m.—"Business Outlook," by Dr. Warren F. Hickernell.
8.30 p. m.—Concert program.
9.15 p. m.—Silver jubilee talk.
9.20 p. m.—Spanish evening: Program of music by Spanish artists, including Manas, Catalina, Gil, Calderon, Blanco, Castillo and Marce.
11 p. m.—Time signals and weather forecast.

STATION WJY, NEW YORK
740 Kc. 405 Meters

7.30 p. m.—Joint program by Isabel Thorpe, soprano, and Eva Bacon, elocutionist.
8 p. m.—"The Larger Aspect of World Affairs," by Frederick Dixon.
8.15 p. m.—Joint program by Isabel Thorpe, soprano, and Eva Bacon, elocutionist.
8.30 p. m.—"Broadcasting Broadway," by Bertha Brainard.
9 p. m.—Concert program.
10 p. m.—Concert by Leo Riggs' Hotel Astor orchestra.

MRS. BUTLER'S ACHES AND PAINS

Vanished After Using Lydia E. Pinkham's Vegetable Compound

W. Philadelphia, Pa.—"When I cleaned house last April I must have overlifted, for after that I had pains and aches all the time and was so discouraged. I could hardly do my own housework, and I couldnot carry a basket of groceries from the store nor walk even four or five squares without getting terrible pains in my back and abdomen and lower limbs. I went to visit a friend in Mt. Holly, N. J., and she said, 'Mrs. Butler, why don't you take Lydia E. Pinkham's Vegetable Compound?' My husband said that if it did her so much good for the same trouble, I should try it. So I have taken it and it is doing me good. Whenever I feel heavy or bad, it puts me right on my feet again. I am able to do my work with pleasure and am getting strong and stout. I still take the Vegetable Compound and Liver Pills, and am using Lydia E. Pinkham's Sanative Wash."—Mrs. CHARLES BUTLER, 1233 S. Hanson St., W. Phila., Pa.

Write to Lydia E. Pinkham Medicine Co., Lynn, Mass., for a free copy of Lydia E. Pinkham's Private Text Book upon "Ailments of Women."

MERRIMACK 50 "60"
COOLEST SPOT IN TOWN
VITAL! GRIPPING! APPEALING!
"BRASS"
See What the Band of Gold Means—Happiness or Misery
OTHER ATTRACTIONS

CROWN Theatre
—TODAY'S SHOW—
Goldwyn's Picture
"THE CHRISTIAN"
(9 reels)
LUPINO LANE in "FRIENDLY HUSBAND"

Doctor Coue TODAY
—At the—
ROYAL

Rialto
"Just Around the Corner"
With All-Star Cast
A human interest story with a strong appeal
—Also—
FRANCIS BRIDGEWOOD
—IN—
"THE FRAMEUP"
COMEDY—SERIAL—NEWS

STRAND—NOW
MARSHALL NEILAN'S
"The STRANGER'S BANQUET"
23 STARS 23
GLADYS WALTON
in "GOSSIP"

ROOM TO LET

Fine front furnished room to let in Belvidere, gentleman preferred. Private family. Telephone 3608-R

B.F.Keith's THEATRE
THIS WEEK AT 2 and 8—Tel. 28
Farewell Week of Vaudeville
Direct from B. F. Keith's Palace Theatre, New York
WORLD'S GREATEST MAGICIAN
Leon & Co
"THE WONDER WORKER"
Featuring
"Fire and Water"
A Modern Miracle
ROCKWELL & FOX
Two Noble Nuts
FRANCES ARMS
A Series of Song Types
BARRETT & CUNNEEN
Looking Up Fun
JACK LA VIER
WALTHOUR & PRINCETON
TABOR & GREEN
Pathe News Topics Fable

BOSTON LADIES' OUTFITTERS—"Store Ahead"

$10 $10 $10 $10 $10 $10 $10 $10

Unusual Sale of 500 Wonderful New
SILK DRESSES

Canton Crepe
Tricosham
Paulette Crepe
Paisley Prints
Flat Crepe—Laces
Satin Crepe—Taffeta

Effectively trimmed with novel metallic ornaments—beaded—embroidered— new collar and sleeve ideas—They are remarkable at $10

Sizes 15 to 20, 36 to 42

100 Pretty Styles
All the New Colors—Every Style Feature

Straightline dresses—drape models—panel dresses—uneven hems—bouffant skirts—pleated skirts—Grecian sleeves—circular skirts—Unusually well made—Materials alone cost double our price..... $10

You'll Hardly Believe Your Eyes

Sale Starts Wednesday, 10 A. M. Sharp—Be Here Early and Get the Greatest Values Ever!

$10

Positively the Greatest Dress Sale Ever Launched in Lowell—You'll Say So. Don't Miss It.

COATS--CAPES
WRAPS--SUITS

Just 200 high grade garments taken from our regular stock—mostly one of a style, but all sizes in the lot. Specially priced at less than half original price—Extraordinary values $15
SALE STARTS WEDNESDAY 10 A. M.

160 New Hats

Stylish creations in fancy straws—taffetas and hair—All colors—Trimmed in newest ideas. Specially priced..... $3.00

BOSTON LADIES' OUTFITTERS
92-100 MERRIMACK ST. 45-49 MIDDLE ST.

New Slip-on Sweaters

218 Stylish Slip-on Sweaters in wool and silk and wool—All the new colors—All sizes. Specially priced $1.29

$10 $10 $10 $10 $10 $10 $10 $10 $10 $10 $10 $10 $10 $10 $10 $10

18 Years of Success Are Behind
Fruit-a-tives
—the wonderful medicine made from the juices of apples, oranges, figs and prunes and tonics.
25c. and 50c. a box—at all dealers.

PEARLS
—FOR THE—
BRIDE or GRADUATE
LA TAUSCA, DELTAH, LENERE, FRENCH PEARLS
NECKLACES—PEARL ROSARY BEADS
FINGER RINGS—EAR RINGS, ETC.
Varied Selection—Moderately Priced—In Beautiful Gift Boxes
Don't Forget To Ask for Twilight League Contest Votes
RICARD'S 123 CENTRAL STREET

CITY PLANNING BOARD MEETING

The city planning board met in special session last night to further arrangements for the compilation of a questionnaire to be sent out in leaflet form for the purpose of ascertaining just what improvements—structural, traffic, road repairs, beautyspots, etc.—are needed in every section of the city.

The questionnaire idea has been hit upon as an excellent means of finding out the city's needs in general and will be in charge of a special committee composed of Dr. G. O. Lavalee, Clarence N. Weed and Patrick O'Hearn.

At the meeting a letter from Arthur Shurtleff, city planning expert, was read, in which he offered his services free to the city for a public lecture at any time the planning board thought advisable. The lecture will be arranged for next September, according to present plans.

WHEN SCHOOLS WILL CLOSE FOR VACATION

The high school and grammar schools of the city will close for the summer vacation on June 27. Although the dates for the grammar school graduations have not been definitely set as yet, they will be held during the week previous to the closing of the schools in most cases and in one or two cases after the official closing.

Woman Lost Control of Nerves—Becomes Rundown

Dreco Quickly Restores Her to Good Health

Don't Delay—See the Dreco Expert at Green's Drug Store Today—He Can Help You

Nerves are the key to health itself and life, too. Without control of them life becomes a series of physical setbacks and the entire system becomes rundown.

Mrs. Jennie C. Coswell, of 1176 Lawrence street, Lowell, had suffered a nervous collapse. They went beyond her control. This deplorable condition gradually grew on her strength until her entire system became rundown.

"My nerves were beyond my control," says Mrs. Coswell. "I couldn't do anything with them and gradually my entire system became rundown."

"But DRECO has put all this trouble away with the past."

"Only two bottles of the marvelous remedy were needed to put my nerves in the best of condition."

Just because you are not incapacitated from your business or pleasure, the warning of stomach trouble should not go unheeded or serious results are bound to follow. These warnings take the form of dyspepsia, indigestion, dizziness, nervousness, constipation, headache, backache, pains in the back and side, that tired, rundown feeling and various other symptoms of a deranged stomach which can be restored to its normal condition by DRECO, the great herbal compound. Under the influence of its great restorative effect, these symptoms rapidly subside. It clears up the liver, kidneys, bladder and enables these organs to perform their proper functions, eliminates uric acid from the blood, which causes rheumatism and brings back the flush of health to pale cheeks by enriching and purifying the blood.

Call today at Green's Drug Store and ask to see the expert from the Dreco Laboratories. He will gladly tell you of the merits of this wonderful remedy. Aso he will honestly tell you whether or not he thinks Dreco will benefit you.

Also Dreco is sold in Nashua by Nashua Drug Co., 115 Main st.—Adv.

LOWELL AND NEARBY TOWNS PLAY PROMINENT PART IN STATE REFORESTATION MOVEMENT

Massachusetts has taken the lead in the reforestation movement and Lowell and the nearby towns of Groton, Carlisle and North Reading are playing prominent roles in this definite step toward covering waste land with timber, making provision for future needs and preventing evaporation at watersheds.

This city's reforestation embraces 63,000 white pine set out in 1914 and 1920 on water works land in the vicinity of the boulevard, 15,000 being planted in 1914 and 48,000 three years ago. Five thousand four-year-old white pines are being planted on a large waste tract in Groton to make up the town forest, while 21 other Massachusetts communities have adopted the same plan and collectively will set out this year two million trees.

Asst. Superintendent James J. Reynolds of the Lowell water works, under whose direction the 63,000 trees were set out here in 1914 and 1920, said today there is land available on the boulevard for approximately 30,000 more trees and he believes the department will begin planting in the fall.

Heading a danger sign, Massachusetts is the first state in the union to make a real move toward reforestation and with the co-operation of cities and towns throughout the state the state forestry association already has begun the gigantic task of establishing town forests on barren or worn-out land in a move to replace timber that has been cut during the past 300 years.

To any community within the state that will set aside land for such a forest and state forestry association offers 5000 trees, or approximately five acres of timber, to be given and planted by the state free of charge. All the city or town has to do is designate the land available, prepare it for the planting of the baby trees and agree to give them reasonable care and protection after they are in the earth.

In Falmouth, North Attleboro, Groton, Bernardston, Goshen and Russell 5000 trees are being planted in each town forest, while planting also is now going on in Fitchburg, Brookline, Walpole, Petersham, Hingham, Millville, Westminster, Conway, South Hadley, Great Barrington, North Brookfield, North Reading, Carlisle, Groveland, Norton and Duxbury.

The various town forests already in the process of establishment range in size from 10 to 600 acres. Approximately 1000 white pine are planted to an acre, making a total of more than 2,000,000 trees that will be set out.

Harris A. Reynolds, secretary of the Massachusetts Forestry association, has compiled a list of ways and means for creating a town forest in any community. This list follows:

1. Have a committee of representative citizens investigate the possibilities of the town for town forests and put an article in the town warrant providing an appropriation for the purchase of the lands recommended by the committee, or authorizing the sale of bonds for the purpose.

2. Have an organization like the chamber of commerce, the women's club, the village improvement association, the Boy Scouts and Girl Scouts or any other civic organizations take the lead or co-operate in presenting the matter to the voters at the town meeting.

3. Have any one or a group of the organizations raise the money for acquisition by public subscription, buy the land and present it to the town for a town forest.

4. Have the water supply area converted into a town forest.

5. Make the forest land of the poor farm into a town forest

6. Have the committee solicit gifts of land for the purpose.

7. Have any unused public land for growing timber converted into a town forest.

8. Extend the present parks by adding land for town forests.

9. Urge some individual to make a gift of a memorial forest.

10. Create a forest as a memorial to the soldiers of the town who lost their lives in the great war.

11. As a means of raising money ask individuals and business firms to subscribe enough money to pay for one or more acres of the land to be bought.

12. Do not overlook the argument that the state will furnish young trees as soon as they are available, free of charge, for the planting of the forest.

13. Remember also that the management of the town forest can be turned over to the state forester and in that way the town will receive technical advice free of charge.

14. An inspection of the assessors' books will enable you to locate readily the possible areas that are fitted for town forests. The assessors will no doubt be able and willing to furnish information about any specific tracts.

15. The state forester is available to give you technical advice as to the fitness of any tract or tracts for town forests.

16. The offer of the Massachusetts Forestry association to plant 5000 trees in the town forest should be of assistance in arousing interest. It will insure a beginning in the creation of a profitable forest.

A SERIOUS CASE OF NERVOUS BREAKDOWN

Benefited by WINCARNIS

"Some time ago I had a very serious nervous breakdown. I was in such a debilitated condition that an infection of my blood followed an attack of ulcerative sore throat, and I began to lose weight and strength at an alarming rate. As my condition grew worse, it became impossible for me to get a full night's sleep.

When my nervousness and weakness became almost unbearable I began taking Wincarnis, and the improvement was very noticeable before I had finished the first bottle. I am now myself again, and both my father and my son are taking Wincarnis because they have seen how wonderfully it acted in my case. Wincarnis is certainly a remarkable tonic for those suffering from nervous exhaustion, thin blood, sleeplessness or great debility."

(Mrs. W. J. Fennell, Coto, N. Y.)

WINCARNIS

At all good Druggists.

Two Sizes, $1.10 and $1.95

WRITE FOR FREE INTERESTING BOOKLET

to EDWARD LASSERE, INC., 400 West 23rd Street, NEW YORK

KAISER AND BRIDE SEPARATED? NO!

This picture spikes the rumor that Wilhelm, ex-kaiser of Germany, and his bride have separated. It was taken at Wilhelm and Princess Hermine strolled through the streets of Doorn after her return from a six-weeks visit to her former home in Silesia. This is the second time they have been together on the streets of Doorn since their wedding last November. Note that Wilhelm walks on the inside, swinging his cane with his good arm.

PHONE CALLS BETWEEN HERE AND BOSTON

The handling of station-to-station telephone toll calls between Lowell and Boston was considerably simplified and speeded-up today, when the new rules concerning these calls were put into effect. Under the new system, a person desiring to call Boston merely calls the local operator and gives her the number and the exchange in Boston that is wanted, as Beach 5764, and stays at the telephone with the receiver at his ear until he is connected with the station in Boston that he is calling. The completion of these calls, under ordinary conditions, will take but very little longer than an ordinary local call. If, however, the person in Lowell who desires to call Boston does not know the number but knows the name of the firm he wants there, all that is necessary is to tell the local operator the name and address of the firm he wants and then wait at the phone until the connection is completed.

The two rules for the local subscriber are as follows: 1. Use this method only in station-to-station calls. 2. Hold the receiver to the ear until you reach the called number.

HIGH SCHOOL CLASS VISITS GAS PLANT

Instructor James A. Conway of Lowell high school, accompanied by the science class, visited the plant of the Lowell Gas Light company on School street, yesterday afternoon. The group of students were met at the plant by Edward J. Cooney, who prepared the way for an explanatory talk by Supt. John L. Eigenbrot, who outlined the process of making gas.

Following the interesting talk on gas making, the group was divided into small units and under the guidance of company employes, the science students were shown through the different process buildings and were given first hand information on these interesting subjects. At the conclusion of the tour of instruction, the class voted the trip one of the most interesting taken during the school year.

AUDITORIUM TABLET COMMITTEE

Lieut. Col. Charles L. Stevens presided at the adjourned session of the tablet committee for Memorial Auditorium held in Liberty hall, last night. A report of progress was read by the sub-committee of veterans, which is to make out the list of tablets for Trophy hall. A committee was appointed to investigate designs and costs of tablets and the meeting adjourned until June 18.

WORLD BAPTISTS MEET IN STOCKHOLM

STOCKHOLM, June 4.—Elaborate preparations are being made here for the world congress of Baptists, known as the Baptist world alliance, which is scheduled to convene in this city July 21-27. Several thousand official delegates are expected from the United States, Canada, South America, Central Africa, South Africa, New Zealand, Australia, Japan, the Philippine Islands, China, Burma and India, as well as from Great Britain, Sweden, Norway and the countries of continental Europe, including the new states of Latvia, Esthonia, Poland and Czechoslovakia.

Reports coming to the committee of arrangements indicate that hundreds of American Baptists are planning to be present. A canvass of hotels throughput the city indicates that they will be filled to capacity. Hundreds of private residences, with characteristic Swedish hospitality, will be open to those who cannot be accommodated at the hotels.

The last meeting of the Baptist world congress was held in Philadelphia in 1912. The next meeting was originally scheduled for Berlin in the summer of 1915. This was cancelled because of the war, and post-war developments have made it unwise to attempt to hold another congress until this year. Even as late as last month it was feared that the situation in the Ruhr might require another postponement, but in the judgment of the executive committee conditions now seem favorable for the holding of the congress.

Several topics of major importance will receive the attention of the delegates. An entire session will be devoted to a discussion of the report of a special commission, of which Dr. E. Y. Mullins, of Louisville, Ky., is chairman. This report is to formulate a pronouncement of Baptist fundamental principles and a restatement of the Baptist position. Indications are that this report is being awaited with considerable interest. The congress will also consider the question of international peace, in which the League of Nations will doubtless figure prominently. It will discuss relief work and the need of help in Europe. It will also make a study of Baptist progress and achievements throughout the world since the last meeting of the congress in Philadelphia.

The late Rev. Dr. R. S. MacArthur, for 40 years pastor of Calvary Baptist church in New York, was president of the Baptist World Alliance and was to have presided at the Stockholm meeting. His death on February 28, 1923, creates a vacancy concerning which there is much speculation, as the constitution of congress provides for a vice-president from each country, but indicates no seniority in appointment.

By special invitation of the archbishop of Upsala, the congress will assemble for divine worship in the famous Upsala cathedral on Sunday evening, July 22, when the sermon will be preached by the Rev. J. H. Shakespeare, D.D., of London.

Americans have been given prominent places on the program. Dr. G. W. Truett, of Dallas, Texas, has been appointed to preach the congress sermon. Dr. E. Y. Mullins will deliver an address on "Religious Liberty." Dr. E. A. Wilson, of Dallas, Texas, is to discuss the topic "The Future of Negro Baptists," and Mrs. W. A. Montgomery, of Rochester, will speak on "The New Opportunity for Women." Other important addresses will be delivered by Dr. J. H. Franklin of New York, Dr. J. P. Love of Richmond, Dr. J. A. White of Chicago, Dr. A. T. Fowler of Brooklyn, Dr. L. K. Williams of Chicago, Dr. T. C. Skinner of Columbia, while the closing address will be delivered by Dr. J. A. Francis of Los Angeles.

Why Not Reduce

High Blood Pressure

Thousands of people have high blood pressure and never know it until they are examined for life insurance.

Dizzy spells indicate high blood pressure—so does nervousness, sleeplessness, shortness of breath, hot flashes, and that feeling of depression. Normo will reduce high blood pressure.

A. W. Dows and Co., and druggists everywhere sell it. Ask for Normo.—Adv.

LINERS TO GO HOME DRY

British Ships to Carry Only Sufficient Liquor to Last on Outward Voyage

LIVERPOOL, June 5.—While it is still hoped that some satisfactory solution can be found for the American ban on liquor on vessels entering America ports, it is understood that the North Atlantic steamship owners have decided that outgoing liners will carry only sufficient liquor to last on the outward voyage.

Italian Liners to Stop at Halifax

NEW YORK, June 5.—Ships of the Navigazione Generale Italiano, an Italian line, will put in at Halifax both on east and west-bound voyages, to load and unload the liquor so as not to enter the United States with the contraband abbard, I. V. Belhar, the general manager, announced yesterday.

French Firemen Threaten Strike

PARIS, June 5.—(By the Associated Press) A general strike of the stokers and firemen on the steamship Lafayette, sailing from Havre for New York on June 9, and on all other French ships scheduled to leave for the United States after that date, is threatened unless the men receive assurance that the two litres of wine to which they are entitled under the French Merchant Marine law will be forthcoming while they are in New York harbor. This decision was reached at the headquarters of the union of seafaring workers yesterday.

A full meeting of the delegates to the Firemen and Stokers' union will be held here on Wednesday, when ratification is expected of an ultimatum, drawn up by its executive committee, giving the French Line the choice of filling the Lafayette's wine tanks as usual or suffering a strike.

The French Line, aware of the movement, is withholding its final decision for the present, but it is stated that the Lafayette will sail Saturday with her full quota of "vin rouge ordinaire" for the crew.

FUEL FOR ENERGY

Whether you work in an office, out-of-doors, or at home, your work demands a goodly amount of energy. There's no food that will build more muscle or make a clearer, healthier brain than Betsy Ross Bread. The pure ingredients—the proper mixing and baking—and the sealed, waxed wrapper insure a high grade food always.

Say **Betsy Ross** *It's Delicious Bread*

The Right Start

SOME people suffer all through life because they were started wrong as babies. Correct feeding is vital. If you must resort to artificial feeding the Eagle Brand way is the safe, sure way. Eagle Brand is pure milk and pure sugar—the natural food when mother's milk fails. It is more used than all other baby foods put together because it is digestible, pure, dependable. It has brought health to thousands of babies.

Mrs. Paxton says of her baby:

"From birth until he was three weeks old he cried continually. At that time we tried Eagle Brand and he thrived at once and started to gain rapidly. At eight months he is a healthy, robust baby and has never been ill."

Mrs. J. R. Paxton
2617 Elizabeth St.
Zion, Ill.

Borden's
EAGLE BRAND
CONDENSED MILK

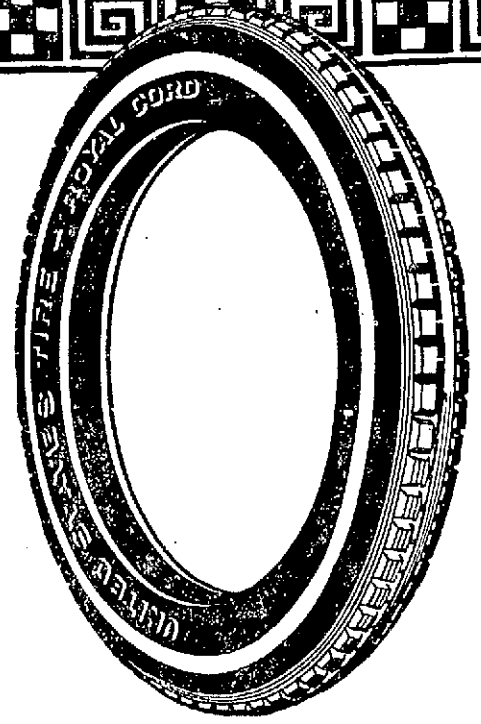

Why this is your year to come to Royal Cords

1. *The New Sprayed Rubber*—the first absolutely pure rubber, produced by a new *scientific process* from the rubber latex. Positively uniform in quality. Acid-free, and uncontaminated with smoke residues or foreign matter of any kind.

2. *The New Web Cord*—for the first time a rubber-webbed cord structure *without* cross tie-threads. Impregnated through and through with pure rubber by *direct soaking in the latex itself.* Not to be confused with the practice of using chemical solutions employing naphtha solvents.

3. *The New Flat-Band Method* of Building Cord Tires—a method ensuring the positive length, angle, tension and strength of each cord. Making a uniform tire equalized throughout in resiliency and resistance to wear.

UP to now, the car-owner has never had much definite physical information about tires to guide him in investing his tire money.

Today the publication of the three U. S. Rubber discoveries has raised *definite scientific tests of tire money's worth* applicable to all tires:—

Is the tread made of *Sprayed Rubber,* acid-free and uniform in quality? *Or isn't it?*

Is the carcass built of *Web Cord,* the new rubber-webbed cord structure, free from cross tie-threads? *Or isn't it?*

Is it *Flat-Band Built,* each cord positive in length, angle, tension and strength? *Or isn't it?*

Tire-buyers by the thousands are *making good use* of these test questions. This is demonstrated by two things:—

The number of *new users* of Royal Cords. A *million* new users in 1923 seems likely.

The *complete stocks* of U. S. Royal Cords in the stores of legitimate tire dealers. Unqualified support of the three U. S. Rubber discoveries by the *permanent element* of the retail tire trade.

United States Tires are Good Tires

US Trade Mark

One million new users this year for Royal Cords

© 1923, United States Rubber Company, New York

AMUSEMENT NOTES

B. F. KEITH'S THEATRE

One of the best bills of the season is being offered to B. F. Keith patrons this week, the warm weather apparently being conducive to stellar presentations. The week's bill, of an all-star variety, is headed by The Great Leon, magician and wonders worker extraordinary who mystifies his audience with an assortment of tricks baffling in the extreme. In keeping with the trend of events, Leon has surrounded himself with properties which breathe of Tutankhamen, the Egyptian king, and the stage is a riot of things oriental. Included in his almost unbelievable repertoire of tricks is the transfer of a woman from a burning cage into a glass, water-filled tank just large enough to house her body. And this is but one of the amazements prepared by the master of trickery. The others are of a similar mystifying quality, unfathomable to the inexperienced.

Another act on the bill which is claiming unusual recognition is a comedy sketch featuring Rockwell and Fox, clever exponents of fun and manufacturers of wholesome laughter. "Yes, we have no bananas" aptly applies to this duo. The lucky ones in the audience receive a light repast when Rockwell and Fox distribute several samples of the tropical fruit. They play, dance and sing with equal effectiveness and leave the stage in a blaze of glory.

Pretty Frances Arms is a singer of note and is making a decided hit with Lowell patrons of Keith's. The possessor of a rich, clear voice, she purveys songs of operatic and popular description, her impersonation of Italian characters being especially noteworthy.

In Jack Lavier, the audience finds an amusing acrobat, who balances himself on a rocking chair and makes the lookers-on timid with fright and excitement as he topples this way and that on a high elevation.

"Looking Up Fun" is the title of a pretty skit by Barrett and Cunneen, the male partner playing the part of an aged gentleman bent on seeing the sights, while Miss Cunneen is seen to advantage as the enticing female flapper, who is out looking for the boys. Both meet and the looked-for-fun is found. After that it's even funnier.

Colored comedians are Tabor and Green, dispensers of rich comedy, while Walthour and Princeton, with made-to-order bicycle stunts close an extremely pleasant program.

MERRIMACK SQUARE THEATRE

"Brass," the feature picture at the Merrimack Square theatre the first of the week, is a story of two kinds of married life, that which is happy and that which is caused by incompatability. The story is from the novel of the same name by Maj. Charles G. Norris and follows closely after the book.

The location of the story is in California, both in the rural sections and in San Francisco, and the cast is well balanced with Monte Blue as Philip Baldwin, the unhappily married man, assisted by Sidney Franklin, Marie Prevost, Harry Myers, Vera Lewis, Irene Rich, Frank Keenan, Miss Dupont, Margaret Seddon, Helen Ferguson, Edward Jobson, Harvey Clark, Cyril Chadwick, Pat O'Malley, Gertrude Bennett and Ethel Grey Terry.

The story opens with the celebration at the Baldwin farm of the 30th anniversary of Philip's father and mother. Philip is the target for much "kidding" concerning his romance with Rosemary, a popular young girl in the neighborhood. However, this romance falls through for the farm is visited by a number of girls from San Francisco for the apple picking season, and Philip falls in love with one named Marjorie and marries her. Before many months of married life have passed, it is easily seen that the two are not getting along very well together. Marjorie spends most of her evenings in places of amusement and Philip keeps hard at work trying to build a fortune out of the real estate business. Even after the coming of a baby, Marjorie keeps up her gay life and finally she and Philip have a quarrel about this that ends in their divorce. During the time since Marjorie and Philip's wedding, a Mrs. G. has been boarding at their house and she steps in now and takes care of the baby, taking him to her home out in the suburbs. Philip begins to pay attention to Mrs. G. and romance springs up between the two.

Philip's sister Lucy tries to bring about his marriage to a friend of hers, but to no avail, and Rosemary, whom he loved in his youth, marries his brother and proves to be the ideal wife.

Philip and Mrs. G. get along very well and everything points towards another wedding when Marjorie returns and announces that she has divorced her second husband and has come back to live with Philip again. Philip cannot see her decision at all and he and Mrs. G. are married and live happily.

Another number of the popular "Leather Pushers" is shown. In this number, Kid Roberts defeats "Killer" Enright, who has a reputation for fouling. The "Kid" bets he will defeat the "Killer" in the sixth and tells his father to put up the whole of the purse on winning in this round. The gong saves the "Killer" in the sixth and the purse is supposedly all gone, but, after the Killer is k. o'd, the "Kid's" father shows that he invested the money very well instead of betting it and everyone is happy again.

An excellent comedy and a news weekly complete the program.

RIALTO THEATRE

A double feature program introducing a touch of intrigue and also human interest of the appealing type is seen in the program which opened at the Rialto theatre for the first part of this week. It is one of the most attractive programs offered by the theatre for some time, for it offers a variety of entertainment which appeals to persons of varied tastes.

The feature attraction of the bill is entitled "Just Around the Corner," a story of a little home that has been broken up by misfortune and welded together again by the steadfast love of a frail little mother who lives only to see her little ones reunited.

The story opens in all the prosperity of an average poor home, in which a willing father is doing his utmost to keep the wolf from the door by the meagre wages he is able to earn. The mother strives and toils to raise the boy and girl, Jimmy and Tessie, out of the slums and give them the environment of a good home. Misfortune falls upon the happy household and after a series of mishaps the little woman is facing the world alone with the two little ones, with only a blank future before her. She strikes to earn a day's wage but ill health is rapidly overcoming her weak frame and forcing her to give in. Gradually the boy and girl are slipping from the social standard of their once happy home and are faced with desolation and poverty when love enters upon the threshold of their young lives in the form of a suitor for the girl's hand. He has been away for many years and returns unexpectedly as the mother is upon her death bed, and immediately he lays down the promise to care for the daughter and the orphan brother until the latter is grown up. The closing scenes show the trio united in a happy home of their own, with the brother acting as the half provider for the married sister and her newly married husband.

The other feature on the Rialto program is entitled "The Frameup," with Francis Bridgewood taking the leading role. It is filled with interesting scenes and holds the interest right up to the close.

The remaining attractions on the well balanced program include a chapter of the serial "Around the World in 18 Days," also a snappy comedy, "Up in Alf's Place" and the Pathe News.

THE STRAND THEATRE

"The Stranger's Banquet," a screen version of the great American shipyard novel written by Donn Byrne, heads one of the most interesting bills offered at the Strand for many weeks. The picture is filled with tense dramatic situations, bits of comedy, wild parties, love, hate and, in fact, all the thrills found on the silvered screen, combined into one offering, and acted by an all-star cast, which is well qualified for the parts selected for them.

The story opens in England with a titled gentleman named Trevalier about to be married, but the ceremony is halted at the altar, on the receipt of a telegram stating that the man has no name, and that John Keogh, an American ship builder, is the cause of his mother's downfall. Trevalier deserts his bride at the altar and leaves for America, receiving a radiogram while on board that his fiance has committed suicide. He swears vengeance and lays his plans for the destruction of the Keogh millions and the ship yards. Keogh dies and the management of the shipyards falls on the shoulders of his daughter Perith, who is in love with the spectacled superintendent, the latter does not profess his love owing to the money and the difference in station between them. John Keogh, son of the ship builder, marries a beautiful, but vain woman, who becomes involved in a series of escapades with a crowd of black soldiers. She is killed in an automobile accident, and the husband turns over a new leaf in the book of life. Perith Keogh endeavors to run the shipyard with a gentle hand, but under the direction of Trevalier, strangers endeavor to grasp everything in sight, and disgusted with affairs, the superintendent resigns, returning as a strike is due to be called. Trevalier is shot by his own gang and as he is dying, he makes a statement to the would be strikers as to his treachery and desires and the yards are saved.

Gladys Walton in "Gossip" conveys to the audience the danger and evil possibilities of this human trait, engaged in unconsciously by people who mean no harm. It is a story of a Virginia girl who comes to the north for a visit and falls in love with a wealthy man. He reciprocates her love, but a scheming woman who has an eye for the fortune, endeavors by gossip to destroy this love affair. Radical strike leaders, and the varying methods of handling the laboring man are treated in this interesting and thrilling film that ends in the usual favorable manner.

A comedy and the Weekly round out the program. The interior of the theatre in spite of the warm outside weather is very cool and comfortable.

SPECIAL TOWN MEETING

A special town meeting for the residents of Chelmsford will be held in the near future to take action on whether or not Sunday baseball should be permitted in the town. This matter was taken up at a recent town meeting, but because of lack of interest on the part of the fans, it was defeated. It is felt that there is considerable interest in this Sunday sport now, and it is believed that favorable action will be taken on the measure.

MEETING OF MOTHERS

There will be a meeting of mothers of North Billerica at the Faulkner kindergarten Thursday afternoon at 2.30 o'clock and the gathering will be addressed by Dr. Mabel Southard of the state board of health, who will speak on "Care of Young Children." All mothers are invited to attend.

WRESTLER DIES AFTER BOUT

PANAMA, June 5. Ole Olson, who won the lightweight wrestling championship for America in the Olympic games of 1920 at Antwerp, wrestled five minutes with L. D. King last evening, and then dropped to the mat unconscious. He died 20 minutes later in Ancon hospital. The cause of death has not been determined. Olson was a private of the 11th engineers corps.

PLAYERS TRADED

BRIDGEPORT, Conn., June 5.—The Bridgeport club of the Eastern league had traded Herma. Bornhoeft, pitcher, to the Worcester club for Pitcher Larry Bennett, it was announced today.

SAVINGS BANKS OFFICIALS

BUFFALO, N. Y., June 5.—Eight hundred bankers, representing 11,000,000 depositors and 7,000,000 in deposits, met today for a conference in savings bank officials.

Children Cry for

MOTHER! Fletcher's Castoria is a harmless Substitute for Castor Oil, Paregoric, Drops and Soothing Syrups, especially prepared to relieve Infants one month old to Children all ages of

Constipation — Wind Colic
Flatulency — To Sweeten Stomach
Diarrhoea — Regulate Bowels

Aids in the assimilation of Food, promoting Cheerfulness, Rest, and Natural Sleep without Opiates

To avoid imitations, always look for the signature of Chas. H. Fletcher. Proven directions on each package. Physicians everywhere recommend it.

DRINK RICCO SNAPPY AND DELICIOUS AT FOUNTS AND IN BOTTLES

Bottled by the Granite State Spring Water Company, Phone, Haverhill 208

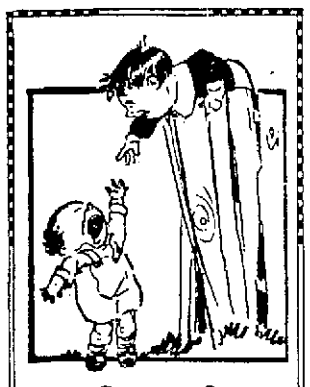

STUMPT?

FROM childhood up, we meet stumps every day of our lives.

They either stump us, or we stump them. The more successful we are in jumping stumps, the less are we stumpt by stumps.

The most important stumps to watch are those that stump the maintenance of good health.

When Nature sounds her warning and indicates unmistakably the location of a stump—HEED NATURE.

When the mouth tastes bad, breath is foul, stomach distressed, brain foggy, eye dull, remember Beecham's Pills will clear away the stumps of indigestion, constipation and biliousness.

For 80 years this famous family medicine has stumpt disorders of stomach, liver and bowels to hold their grip on man, woman or child.

At All Druggists—25c and 50c

Cuticura Soap Will Help You Clear Your Skin

Soap, Ointment, Talcum, 25c. everywhere. Sample free of Cuticura Laboratories, Dept. 2, Malden, Mass.

If You Want the Best Tea Buy From the Firm That Grows It

LIPTON'S TEA

Largest Sale in the World

BAY STATE

The Most Satisfactory Car For New England Roads at Any Price

THAT the Bay State is a wonderful car has been proven to many owners in the past year, many of their cars having run 30,000 miles.

A Bay State owner, after 25,000 miles, has had his Bay State renewed at a moderate cost and says it looks and runs as good as a new car in every way.

Another owner, with other cars costing from $7000 to $8000, used his two Bay States all Winter in all kinds of weather and under bad road conditions. He reports complete satisfaction at all times. Bay State owners universally say that there is no car at any price its equal.

The high resale and exchange value of the Bay State is maintained because the Bay State is made like the old New England high grade carriages and all parts of the chassis are the best that money and expert engineers can produce.

A Woman's Car

Effortless, smooth steering—gears that mesh like magic—freedom from mechanical troubles, even little ones—springs and balance that make the roughest roads delightful—beauty of line and color—exquisite luxury of appointments.

Touring Car and Roadster $1800

A Man's Car

carried through every detail of the Bay State Six. The heavy gauge, aluminum body is the peer of the most costly custom jobs. Everything about the Bay State Six is unusually right—including the price.

Sedan and Coupe $2500

Brougham $2550

Liberal Allowances on Cars Taken in Trade

Terms Cash or Easy Time Payments

R. H. LONG COMPANY

211 MARKET ST. TEL. 6653

Branches in all principal New England Cities

The Bay State factory is in the heart of New England, insuring prompt service at all times

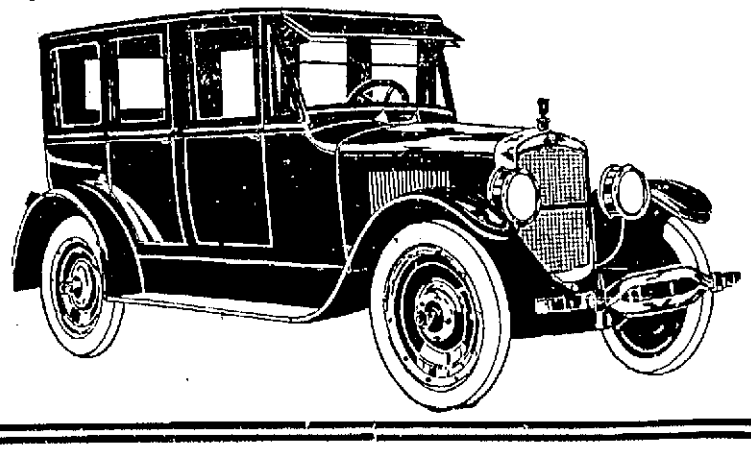

READ WHAT THIS LOWELL MAN SAYS

Was Crippled With Rheumatism But Works Every Day Now

Mr. Louis L. Dawson, of No. 357 Central street, Lowell, Mass., is greatly pleased with the benefit he received from the use of Dr Williams' Pink Pills after being ill for many years with rheumatism. He says:

"Exposure to cold and dampness brought on rheumatism about eight years ago and at times I was confined to my bed. I was so bad at one time that I could not get up without my wife's assistance. I tried a good many things but nothing seemed to help me to any extent.

"The trouble began with pains across my back and hips. At times these pains were dull aches and at other times sharp and shooting. Many nights I could not rest at all, the pains were so intense. When I would stoop over the twinges of pain would catch me in the muscles of the back and I could not straighten up. The fingers on both hands were cramped and both legs were stiff and sore.

"One day I got a box of Dr Williams' Pink Pills at Lowe's drug store and before I had used it up I noticed that I was being helped. The pains in the back left me and soon I had no more of the soreness and stiffness. I have taken three boxes and I feel better in every way. I can now work every day and I shall always recommend Dr Williams' Pink Pills."

Get a box of Dr. Williams' Pink Pills at your druggist's today or write to the Dr Williams Medicine Co., Schenectady N. Y., enclosing 50 cents and a box will be sent you, postpaid. A little book, "Building Up The Blood," which explains the treatment, will be sent free on request.—Adv.

Copyright 1923 Hart Schaffner & Marx

Blue serges Blue serges

We are now coming to graduation and summer-time events when blue suits are needed. Special values for two weeks.

For graduation exercises

Young men's double and single breasted good weight fine weave blue serges.

a Great Value at

$30

Other Blue Serges
Single and double breasted

$25 $35 $40 $50

The largest stock of Serges in Lowell

White shirts, straw hats, ties, etc.

The Talbot Clothing Co.

The young men's store in Lowell

Central at Warren St. American House

THE LOWELL SUN

JOHN H. HARRINGTON, Proprietor

SUN BUILDING, LOWELL, MASS.

Member of the Associaind Press

The Associated Press is exclusively entitled to the use for republication of all news dispatches credited to it or not otherwise credited in this paper and also the local news published herein.

POLITICAL PARTIES LINING UP

From this time forward, we may expect that the leading politicians of the country will be looking for popular issues with which to appeal for votes in the fall and to help in building the party platform.

Already Chairman Adams of the republican national committee, has become rather obstreperous in having come out openly in a bold assault upon President Harding on account of the latter's advocacy of our entrance to the World court. He recalls the fact that four years ago Mr. Harding was elected on a platform of repudiation of the League of Nations and all its connections. On that ground Chairman Adams wants to hold to the old policy, believing the people would vote next fall as they did four years ago, if given the chance on the same issue. And so it is that there has come a split between the leaders at Washington.

Chairman Adams, in apparent disgust, announced that the government had failed to collect the bill of expenses for maintaining an American army in Europe and would cease to importune the allies any further. This was obviously intended to show that we were in "Dutch" with the powers and that it would be foolishness on our part to bother any more about their affairs. But an order from Washington brought a prompt denial of Chairman Adams' statement and indicated that a written promise of payment was obtained from the allied powers and that this agreement was accepted by the government as evidence that the bill would be paid at some future date.

Now Chairman Adams, to divert attention from the various splits in his own party, begins to assail the democratic party by demanding that it state its position "accurately and positively" upon the League of Nations. He charges that James M. Cox, the democratic nominee, was muzzled by the national committee in 1920 after he had expressed his intention to fight for the League all over the country. Well, what if that be true? Is this put forward by Chairman Adams to offset the report that he has been muzzled, if not disciplined, by higher authorities?

The republican organization is split up into several factions, perhaps the most powerful of which is the Farmers' bloc. It is expected that the farmers will be able to dominate the convention, and if so, it will mean the end of some pet hobbies of the republican party and it will also mean the election of a democratic president.

The republican national committee through its chairman has repudiated Harding and Secretary Hughes and in this it is backed by Senator Moses of New Hampshire, chairman of the republican senatorial committee and by William R. Wood, chairman of the republican congressional committee unless Chairman Adams be forced to retire or unless the president be compelled to abandon his World court policy, then the rank and file of the party will be following a Janus-faced organization.

Chairman Cordell Hull of the democratic national committee is amused at the situation on the republican side as he can see in it the first steps toward the disintegration of the party. It is usual for the opposition party to allow the administration to formulate its policy before taking a stand on the main issues and such will be the case this year. The democrats expect to have a united party opposing one that is very much disunited; and as for campaign material, the present administration has furnished it in abundance.

COAL MINERS AND RAILROADS

Little relief is expected from the court proceedings instituted by the federal government to compel the segregation of the so-called Reading anthracite coal properties from the railways. Because the Reading company owned and controlled both the Philadelphia & Reading railway and the Philadelphia & Reading Coal and Iron company, and those relations have been left undisturbed, there was found no reason for formation of a coal sales company such as was created by the Delaware & Hudson, the Lackawanna and the Lehigh Valley lines.

A sales company, as it is called in our best coal circles, is very like a fifth wheel to a farm wagon. It simply affords machinery for anthracite to pass through the hands of one more party on its way to a price set by agreement by this extra hand for an additional profit.

And so the "old game" wheels on in about the same old groove as before, with legislators trying to legislate ostensibly to aid the dear people and showing no results worth boasting in any future Chautauqua sketches.

Little faith is placed in the latest move of former Sen. Frelinghuysen of New Jersey to organize consumer of coal for the purpose of bringing about legislation which "will insure supplies of fuel at fair prices." It is an old old game now, and is fairly played out. We believe the Frelinghuysen "effort" to be only an echo, as it were of the boycott against sugar and the talk of curtailing building because of high cost. As a Sun reader very aptly puts it, "these ideas are disseminated as if by radio with some suggestion of psychic influences, but are not very lasting."

CANAAN, N. H., DISASTER

The sympathy of all New England goes out to the village of Canaan, N. H., swept by fire Saturday. Like every other occurrence of the kind, the conflagration developed heroes and heroines who risked their own lives in an effort to save others. Canaan today is in ruins as a result of its unpreparedness for such emergencies. Its fire-fighting apparatus was practically worthless and help from neighboring cities came too late. The result is 200 homeless, a loss of $300,000 in buildings, and two lives lost. Canaan had but two small pieces of fire apparatus; one of them was destroyed and as for the other, it might as well have been burned also, as it was of no practical use. As to the cause of the fire, the only report given out states that it was started in a barn by children playing with matches. Children and matches are quite capable of such a job as that; and it is but another instance of carelessness in allowing small children to have access to matches.

Canaan has paid a heavy penalty for somebody's carelessness. So far as the village is concerned, it has suffered as badly as did Chelsea when swept by a conflagration fifteen years ago. How many other towns and cities might be swept similarly if a child playing with matches started a fire in a hay barn?

PARKING SPACE

In view of the congestion in the vicinity of the Memorial Auditorium, it is already apparent that there will soon be a most urgent need for greater parking space in that locality. It is difficult to say just where this will be obtained. Some would favor a plank floor over the Concord river on the level with the grade of the street that could be safely used for automobiles. That would be an expensive undertaking; but it may have to be adopted in the long run regardless of expense. The same plan could be followed in erecting a floor over the canal off East Merrimack street between the Prescott mill buildings. It is not likely that the Locks and Canals Co. would approve of such a project. There is a good deal of canal space available throughout the city, and it may eventually be covered over and built upon as some of the canals are at the present time. The Locks and Canals Co., however, has to give its permission and would probably expect a good price for the surface area thus obtained.

HEALTH INSTRUCTION

Great stress has been laid since the World war upon the necessity of health instruction. It is advocated as a subject of study in the schools; and physical training is receiving more attention than ever with a view to removing the physical defects of childhood that would result in deformities or various kinds of disability in after life, if not remedied in youth. The educators agree that health comes first and should receive the first attention of schools. Community service, they believe, is second and academic teaching, third. If this attitude were general, it would certainly indicate a tendency to discourage school instruction as we have known it in the past. It is as necessary as ever, however, to insist upon hard study for the development of the mind; and this does not preclude the exercise or training necessary for physical development.

NEW STREET SUGGESTED

The time is not far distant when a new street will have to be constructed to connect Church or lower Andover street with East Merrimack street. This would mean little more than an extension of Davidson street across the Concord to the end of the bridge on Church street. It would be a great source of convenience and would materially relieve the congestion on Central street. Such a street, if made wide enough, would soon result in valuable improvements in the real estate in that locality. New buildings would be erected and stores established such as would never be possible under present conditions. In this way the city would be benefited by the increased revenue from the development of real estate that would be sure to follow.

BILLY SUNDAY IS RIGHT

Billy Sunday may be excused if he attacks Bishop Blake's sanction of Bolshevism as the brotherhood of man striving toward Christianity. If Christianity were in any way responsible for Bolshevism, it would have betrayed all its principles. But that it is not is proved by the fact that the Christian churches are looted and destroyed and their pastors either imprisoned, banished or executed. It is hardly conceivable that any Christian minister should class Bolshevism as displaying any of the Christian ideals.

The eloquent and patriotic sermon delivered by Rev. Dr. McGinty, pastor of St. Patrick's church, at the dedication of the "Acre" monument, marked him as an able speaker who can stir the emotions of the heart. His apostrophe to the doughboy was a beautiful ending of a fine discourse. On the same occasion, the fervent prayer offered by Rev. Fr. Mahan, O.M.I., seemed to embody all the highest and noblest sentiments suggested by the dedication and the self-sacrifice of the heroic dead.

The duties of the mayor are clearly defined in the charter and those of the council equally so. It is, therefore, clear that neither can encroach on the duties of the other without violating the charter. As to the question of drawing upon the prior revenues as an alternative to borrowing it is one of expediency on which judgment as to sound business policy must decide.

A sentence of five months in jail for imperilling the lives of many persons on the public highway is none too severe in the case of the Lawrence man who caused the smashup on the Lawrence boulevard on Sunday night. Probably the very worst menace on our public highways today is the drunken driver. Judge Enright deserves gratitude for sending them to jail as fast as they come before him.

Few baccalaureate sermons will compare with that delivered by Rev. Appleton Grannis on Sunday. It was eloquent in its simplicity and its fullness of wise counsel.

SEEN AND HEARD

What this country needs is a good five-cent sugar.

One bad thing about summer is it doesn't come in winter.

Never stop chuckling at grouches until you run out of grouches.

Love thy neighbor, but be not too friendly with his garden tools.

We always think up what to say after it is too late to say it.

A Thought

You are not very good if you are not better than your best friends imagine you to be.—Lavater.

Disappointed Humorist

Simkins considered himself a humorist. He sent a selection of his original jokes to the editor of a newspaper and confidently awaited a check. His excitement ran high when he received a letter, obviously from the newspaper office. He opened it with feverish haste. There was no check, however, just a small note saying: "Dear Sir—Your jokes received. Some we have seen before; some we have not seen yet."

Seeing Things

"O, doctor," cried a wild-eyed man, "I am dreadfully afflicted! The ghosts of my departed relatives come and perch on the tops of the fence posts all around my yard when dusk is falling. I can look out into the gloaming any evening and see a couple of dozen spooks sitting on top of the posts, waiting, waiting, waiting. What shall I do?" "Sharpen the tops of the posts," said the physician.

Very Sick Man

"How yo' feelin' now, Sam?" questioned his wife, entering the hospital ward nervously. "Liza, I'se a sick man," moaned the patient. "De doctors says I'se got berkolosis." "Dat's all right, Sam; we'll take keer of yo' an' get rid of dat berkolosis." The following day, however, when his wife returned, Sam was more dejected than ever. "'Taint no use, Liza; no use. I ain't never gwine git well. De doctors say dis heah mornin' I got two berkolosis."

Love Scene Wrecked

The hero and heroine had "dried up" completely in a love scene. "The moon is up," whispered the prompter from his corner, but no notice was taken of him. "The moon is up," he repeated, still the lovers looked around despairingly. More audibly came the voice: "The moon is up," and then in a loud voice audible to the audience, "The--moon--is--up!" The hero turned savagely to the prompter. "Yes, I know, I know!" he shouted. "But who says it?"

"Kiss Me Again"

It was getting very late. The men in the orchestra were weary. However, they played "Kiss Me Again" with considerable feeling. This is a beautiful waltz and those on the ballroom floor enjoyed it immensely. They tried hard for an encore. The leader was not inclined to respond. But just then there came appealing applause from the conservatory, where many couples were secluded. The leader grinned, signaled to his musicians and they played "Kiss Me Again."

Some Humorist

The London bus driver has always been known for his ready humor, but the man on the rear platform has taken that honor now. The staff instruction department of a certain company rubs in so much the desirability of politeness to passengers that perhaps this attitude is responsible for the remark of a conductor as he stood on the top deck at a stopping place and thus addressed the crowd of would-be passengers: "Will the ladies and gentlemen who are unable to obtain accommodation in the interior of the vehicle kindly ascend to the superstructure? Eh? What?"

"Apartments To Let"

I've pleasant rooms to rent, you've heard?
Well, step inside, dear Mr. Bird;
I'll take you up and let you see
The rooms is my apartment tree;
And, Mrs. Bird, does this please you?
I think you'll find no better view
Around, nor any rooms so high—
Such windows facing on the sky!

You'll take the rooms at once, you say?
With Mr. Bird, how will you pay?
"A hundred little songs a day!"

And so my tree is rented now;
A nest is swinging from each bough.
And I grow richer listening
To all the songs my tenants sing.

(Published in a book called "For Days and Days," by Annette Hyane, Frederick A. Stokes and Co.)

COMMUNICATION

BROADWAY CLUB APPRECIATIVE

June 1, 1923.

Editor Lowell Sun:

Through the medium of the press, the Broadway S. & A. association, in behalf of the residents of the "Acre" section expires a deep sense of gratitude towards individuals and societies who so kindly offered their financial and moral support in making the idea of a memorial to the honored "Acre" service dead a reality. To your paper, which gave freely of valuable space describing memorial plans, to orderly crowds who participated in the parade and traveling exercises, to the honored speakers whose eloquent tributes extolled the utmost sacrifice of "Acre" boys, the corps of enthusiastic workers whose time and effort were lavishly dedicated in accelerating a patriotic purpose, this sincere vote of thanks is registered by all inhabitants of the "Acre."

In grateful remembrance

WILLIAM A. WALSH,
President Broadway Social and Athletic Association
Sponsors of "Acre" memorial.

PRES. HARDING DONATES CUP

NEW YORK, June 5. (By the Associated Press.) President Harding has donated a cup, to be known as the Warren G. Harding trophy, emblematic of the American public links team championship, which will be placed in competition June 25, the day preceding the qualifying rounds of the 1923 national public links championship at Washington.

"FLAG DAY" ON JUNE 14

BATAVIA, Ill., June 5. A proclamation calling upon the nation to observe "Flag Day" on June 14, has been issued by B. J. Cigrand, president of the National Flag Day association.

MAN ABOUT TOWN

While his name did not appear among the leading officers in charge of the "Acre" dedicatory exercises one man who worked untiringly and who contributed materially to the success of the affair was Timothy F. O'Sullivan, former president and at present a member of the board of trustees of the Broadway Social and Athletic association. Mr. O'Sullivan co-operated in every way with Pres. William A. Walsh, another very active worker, as well as the other officers and in addition did much individual work in arranging the program, getting the inscriptions for the monument, securing publicity, and in various other ways giving of his time and energy to the undertaking. He worked at all times without ostentation but his zealous efforts were richly rewarded, and those who realized and appreciated the part he played warmly congratulated him at the completion of the exercises. In addition to marching himself, Mr. O'Sullivan had three sons in line.

John M. Pinardi, who designed and built the "Acre" doughboy monument, has been the recipient of many words of praise and congratulations on his splendid work. Truly the monument is a work of art. It is an exact replica of the tin-hatted, khaki-clad American, with hob-nail boots, rifle, etc., all perfectly chiseled in granite. The base of the monument is of artistic design and workmanship, the inscriptions clear and well made. In all, the splendid representation is worthy of commendation, and Lowell is indeed fortunate in having within its boundaries, such an artist as Mr. Pinardi.

It is well to know that we have a sculptor in town who can carve any design given him in granite. Mr. Pinardi's doughboy is a work of art.

With graduation exercises at high school getting nearer and nearer, Frederick O. Blunt has his hands full. In addition to preparing the students' musical program for the exercises, he must also keep the orchestra practicing so that they will be up to the standard that his students must keep. There is one thing that bothers Mr. Blunt every year, although one hardly ever hears him speak of it. That is the final song of the exercises. This song comes after the presentation of diplomas and his sopranos and altos and tenors and basses are all mixed up on the floor of the stage, making it almost impossible to direct or to get good results. There has been some talk of remedying this this year but to date there has been no definite solution decided upon. In the magnificent Auditorium, with its perfect acoustic properties, the singing of the graduating students will be a big feature of this year's exercises and Mr. Blunt is leaving no stone unturned to make it the best ever.

While they were very busy tallying the election returns in the basement of the Holy Trinity Greek Orthodox church a few days ago, the members of the election committee found time to have a little fun at the expense of those who could not keep awake. It will be remembered that the election committee and those who were assisting them in totaling up the votes, worked all night and of course along in the wee hours of the morning some of them felt the strain and found it very difficult to keep awake. One man, whose name I do not care to mention, made an improvised bed out of two chairs and lay down and soon fell asleep. Grasping the opportunity to have some fun, some members of the committee got out two large lighted candles and placed one at the man's head and the other at his feet. As a finishing touch they placed a large sheet over him in the form of a canopy. It was amusing to see his surprise when he awoke to find every indication that he had been laid out for dead by an undertaker.

Apropos of the Greek election it is believed that next year the board of directors of the community will make use of the regular Australian ballot, and these ballots will be printed in such a way that they may be racked and counted by the Currier system. This system would mean a big saving of time and money for the community and better results will be obtained. The system now in vogue at the Greek election calls for the counting of ballots by hand, which is a long and unsatisfactory process, particularly when as many as 77 names of candidates are printed on the ballot. The community makes use of one of the city's election boxes and there is no reason why they could not also use the Currier system in counting.

NEGRO YOUTH CHOSEN

To Read Declaration of Independence From Balcony of Old State House, Boston, on July 4

BOSTON, June 5.—For the first time in the long history of the custom of having a schoolboy read the Declaration of Independence from the balcony of the old state house as a part of the municipal Independence day celebration, a negro youth has been chosen for this honor. Mayor Curley, in announcing the appointment of Charles C. Dogan, said that the boy was an honor pupil in the English high school.

THE PORCH IS YOUR SUMMER LIVING ROOM

the first place a visitor sees: the spot where you spend most of your summer days and evenings. Give the floor a coat of Du Pont FLOOR and DECK PAINT. Quart 98¢

Keep your porch furniture fresh and new with bright colored, "stickless" Du Pont COLORED ENAMELS. It's easy. You can do it in a short time. And the expense is trifling. Regular shades. Pint ..... 65¢

Free Color Cards

C. B. COBURN CO.

63 MARKET ST.

Free City Delivery

Tom Sims Says

What most of us had rather be doing instead of what we are doing during spring, is anything else.

Anywhere is where many would like to be instead of where we are.

In Poland, a Pole 133 years old still lives, making him as old as some telephone poles.

When we grow up we want to be a street car conductor so we can tell everybody where to get off.

Prosperity has hit Spain. Things are so nice very few men are mad enough to fight a bull.

Bootlegging pays pretty good money after you get up to where you can start a drug store.

Chola women, of South America, wear 20 petticoats, showing them 20 petticoats behind civilization.

Being heavyweight champ is easy work, but Dempsey will fight you before you get that job.

The great Pyramid in Egypt weighs 6,000,000 tons, which is also the weight of a wife's suitcase.

Dutch boys and girls dress alike, which is why Dutch boys who cuss often get in Dutch.

A burglar has a hard job. He has to work so late.

Grasshoppers are plentiful in Australia, but fishermen probably keep them on the jump.

A banker has it nice. He keeps banker's hours. We had rather keep banker's son's hours.

The River Nile is 4400 miles long, which isn't as long as Salt River, up which politicians go.

College professors live an easy life, but you must have a head for the business.

Great Britain imports about 500,000 goldfish every year, not counting American tourists.

Girl living across from us is a window dresser. Forgets to pull down the shade at bedtime.

Many men are out of work in Ireland perhaps because all of them can't be policemen.

Selling insurance is fine. You can prove to an enemy by figures he will die next week.

EDITORIAL COMMENT

Golden Stream Drying Up

Cappers Weekly: Light is nature's greatest curative. Publicity is man's. Publicity lights up and dries up many miasmatic swamps where infectious breed and pestilences spawn. The postoffice department says since the publicity drive on oil stock fakers the stream of "sucker" cash has dwindled into a small trickle: where once the fakers scooped in the hard-earned cash of the gullible, they now are lucky to get a mere spoonful. The drive will continue, says the postoffice, until the fakers won't have any use for a spoon except to dip into jail gruel.

Governor Smith's Act

New Bedford Standard. Governor Smith of New York, by signing the Mullan-Gage repealer, has definitely cast in his lot with the wets, and by taking sharp issue with President Harding has made himself the logical choice of the anti-prohibitionists for the democratic nomination for president. By a stroke of the pen he has left New York without any statute to enforce the eighteenth amendment, which the state legislature ratified, and his assertion that state and municipal police are still in duty bound to enforce the Volstead act is to be regarded merely as a gesture. The governor's case rests upon a contention that the federal law prohibits beverages not in fact intoxicating, but this does not justify the repeal of the state law.

To Let States Decide

Boston Globe: While repeatedly maintaining the supremacy of federal law, and the 18th amendment, and the Volstead law, Gov. Smith does not hesitate to challenge the soundness of the last named and to decry its interpretation of intoxicating liquor as "hypocrisy." He urges, as a way out of the national liquor morass, that the percentage of alcoholic content now ruled to be intoxicating be reinterpreted federally and a new maximum set. He would then have the states, by popular referendum, choose what percentage of alcoholic content they desire, within the federal limit. Such a plan would, he feels, enable dry states to remain dry, if they chose.

MONEY TALKS

AND DURING OUR SHAVERS' SAVING SALE A LITTLE MONEY CAN SAY A WHOLE LOT

$1.00 Durham Razor 50c
$1.00 Star Razor 50c
$1.00 Clark Razor 43c
Gold Plated Gillette 80c
Gold Plated Autostrop $1
Lather Brush (set in Rubber 13c
50c Gem Blades 39c
$1 Gillette Blades 79c
Shaveze Blades, 3 for 10c

AND NUMEROUS OTHER SHAVING ACCESSORIES AT EQUALLY LOW PRICES.

HOWARD

APOTHECARY

197 Central Street

Berton Braley's Daily Poem

Have Patience

Moonshine is plenty, no doubt;
Yes, you can get it, that's true.
Just seek a bootlegger out,
He'll sell his poison to you.
Still, booze is passing away,
Though there is many a leak;
Rum wasn't built in a day,
Rum can't be smashed in a week.

Hooch has held man in its thrall,
Age after age, it appears;
We can't get rid of it all
Just in a couple of years!
There's bound to be some delay
Getting the dryness we seek,
Rum wasn't built in a day,
Rum can't be smashed in a week.

Taking their drinks from the mob
Isn't a cinch, you can bet;
It is a wearisome job,
Drying a land that was wet;
Still, we are winning the fray,
Beating the bootlegging clique;
Rum wasn't built in a day,
Rum can't be smashed in a week.

(Copyright, 1923, The Lowell Sun)

"Fatty" Arbuckle Greeted at Chicago

CHICAGO, June 5.—Roscoe C. (Fatty) Arbuckle, former motion picture comedian appeared publicly here last night for the first time since his trial on a charge of manslaughter in connection with the death of Virginia Rappe. He was given an enthusiastic reception by a capacity crowd at a summer garden. Smiling happily at the applause and cheers, Arbuckle said: "I thank you from the bottom of my heart. It's the first time I've had a real smile in a longtime." The foyer of the garden was lined with floral tributes from friends in all parts of the world and a bulletin board covered with telegrams was displayed.

Kidnapped, Whipped, Ordered to Leave

MUSKOGEE, Okla., June 5.—E. L. Woods was kidnapped by a band of ten unmasked men yesterday, taken to Frozen Rock Cemetery, three miles away, given a severe whipping, and ordered to leave the county. Charges of immorality were made by the kidnapping band. He apparently heeded their advice as his tent home was deserted today. Two weeks ago Wood's home was the scene of an armed guard which he asked for after having received threatening notices purporting to have come from the K. K. K.

Girl Jumps Eight Stories to Her Death

PHILADELPHIA, June 5.—Arriving at her place of employment three hours before her usual time, Miss Laura Pahl, a stenographer, jumped from the eighth floor of a Chestnut street office building today and was instantly killed. A cleaner saw her arrive, sit at a typewriter, and then raise the window and climb out. A sheet of paper was found in the typewriter with the words: "Forgive me." Members of her family said she recently had been under the care of a nurse.

Wednesday HALF HOLIDAY AT Saunders

Store Closes at 12.30—Clerks' Half Holiday
It Will Pay You to Trade Early Wednesday Morning

Cut Pieces of Veal, lb., 10c, 12c 14c

BOILED HAM	SQUIRE'S HOGS HEAD CHEESE	FLANK CORNED BEEF
49c Lb. Wafer Sliced	18c Lb.	5c Lb.

Round Steak Cut Right Through Lb. 33c

SLICED BEEF LIVER, lb. ..... 9¢, 3 lbs. 25¢

MACKEREL	HADDOCK	BUTTER
14c Lb. Strictly Frh. Cape	5c Lb. Fresh Shore	44c Lb. Fancy New Grass

FRESH MADE COOKIES, doz. ..... 12¢
PAN BISCUITS, hot from the oven, pan ..... 7¢
RIPE PINEAPPLES, for canning, each ..... 18¢

POTATOES	SPINACH	TABLE SALT
36c Pk. Best Green Mt.	20c Pk. Fancy Native	10c 4-lb. Bag

SEALECT EVAPORATED MILK ..... 2 for 21¢
BEST MATCHES ..... 6 Boxes 29¢
PURE CIDER VINEGAR, pint bottle ..... 10¢
UNEEDA BISCUITS ..... 2 Pkgs. 7¢
FRESH BAKED FIG BARS, lb. ..... 15¢

SAUNDERS PUBLIC MARKET

Free Delivery 161 Gorham St. Call 6600

PUMPS—WELL POINTS
VALVES AND FITTINGS
BOILERS AND RADIATORS
BALL COCKS—FLOATS—FAUCETS
TANK VALVES—TRAPS
SHOWER SPRAYS AND SHOWERS

Everything for Plumbing and Heating

AT

WELCH BROS. CO.
73 Middle Street

CONGRESSMAN ROGERS PREDICTS THAT UNITED STATES WILL ENTER NEW WORLD COURT

HON. JOHN JACOB ROGERS.

REV. WILLIAM B. TUTHILL, D.D., President.

A prediction that the United States will enter the new World court when congress reconvenes, although this entry will be accompanied by reservations which will allow withdrawal on due notice and provide for voting strength in the election of judges equal to any of the sovereign powers represented, was made last evening by Congressman John Jacob Rogers, speaking before the Lowell Congregational club at the Highland Congregational church.

The prophecy was made during a most enlightening address upon "The Problems and Responsibilities of America" delivered before more than 200 members of the club and friends.

Prior to the address by the congressman the club members enjoyed a splendid supper and then adjourned to hold a brief business session, during which the following officers were elected for the current year:

President, Rev. William B. Tuthill, D.D.; vice president, John H. Preston; secretary and treasury, Louis Alexander; home work committee, Rev. Arthur C. McGiffert, Jr., chairman; Rev. J. G. Lovell, Rev. Percy E. Thomas, Rev. Richard Peters, Rev. Arthur G. Lyon, Rev. George F. Sturtevant and Rev. E. A. Jenkins.

Congressman Rogers was presented by Charles L. Randall, former president, and in part he spoke as follows:

"Russia under the Bolshevists has deliberately undertaken to cast aside everything that Christianity believes essential. These Bolshevists have been supplying the present chaos in the world and they admit it. The church school and the family are the foundations of America. In Russia, religion has been practically thrown out, education has been thoroughly Bolshevized and the family has been broken up by laws that provide that either the husband or wife may dissolve the marriage bond by merely asking that it be done, and there is no trial of any kind.

The Soviet Government

"Some of our best people in this country and in England think we should recognize the soviet government and feel that it is a sin that we do not do so, but we should be compounding a sin if we allowed the soviet government to be recognized as one of the powers of the world.

"Mr. Lloyd George in a statement made recently after he had made a transcontinental tour of Europe, has painted a dark picture of the confused situation throughout Europe.

"Then what are we to do in these times of unrest and these times of chaos in Europe? It has been my duty to reach decisions during the past few years with regard to our responsibilities and although I am not sure that they will stand the test of history in the future, I have done my best to meet them squarely. I have no sympathy with the statement that Americans are sordid and money-mad, and only looking out for themselves. In the Spanish war, when we took the part of Cuba, for no particular reason more than to help her out of her bondage to a degenerate government, we followed it up by giving that island her independence. In the Philippines we have converted a savage people into a civilized people and will keep our promise to make them self-governing as soon as they are ready. All this has been done at great expense and no gain to us. I think the time has come when we can withdraw from the Philippines with great pride at our achievement.

"Likewise in the World war, we went into it, I admit, for the sake of our self-respect to some degree, but not to gain anything of a material nature for ourselves, and we got nothing out of it as the Versailles conference proved. When we look at these happenings of the recent past, we realize that we here in America are not so selfish after all, and are not in things just for what we may get out of them.

"We must look forward to the future for what responsibilities we must take when the time comes. For the present, the entry of the United States into the League of Nations is not a necessary topic for discussion, although it may become so in the course of events near at hand. I want to show you the difference between the policies of the Wilson administration and the Harding administration as regards world affairs. President Wilson stated that there were teeth in the background of the League of Nations sufficient to enforce peace should the occasion arise, while the present administration suggested the conference method for gradually arriving at the methods to be used in insuring peace and harmony among the nations.

Washington Conference

"The great Washington conference on the limitation of armaments met soon after the start of Harding's administration, so that the ideas of all the nations might be compared. Much good was done by this conference, and the nine agreements resulting from it have accomplished a great deal for better understanding between the nations. Last year Peru and Chile were invited to this country for a conference over a disputed boundary line that ended in an amicable settlement between the two countries.

"Later the Central American conference between countries whose greatest indoor sport is fighting was held here and did much toward settling many disputes there.

"One of the greatest things that has as yet been proposed for our consideration is the permanent court of justice of the League of Nations which really dates from the year 1899, when the first peace conference at The Hague was called together. A permanent court of arbitration resulted from The Hague agreement, but this was quite different from the present court of the League of Nations. It was merely a nominal court, in that the judges were only to be called in case they were needed and was really merely a panel from which jurors in a case could be selected. Attempts were made in the meantime to make the court more of a functioning body, but it was not accomplished until the present court of international justice was set up by the League of Nations. Elihu Root, our own statesman, spent the summer of 1920 in Europe helping to evolve a set of rules for this world court. This court was set up in 1922 and is functioning now to some degree. It is made up of 11 regular judges and four substitute judges, and only one nation is to be represented at the court at one time. It is elected by the members of the League of Nations.

"Other countries like the United States which are not in the League of Nations are allowed to participate in this court if they request it. Cases do not go before this court by compulsion, but only where there is an agreement made by both nations involved that this shall be done.

Slight Modifications

"In the last session of congress, it was decided that there was no sound reason why the United States could not enter the court and participate in its activities, but is was suggested that four slight modifications be made as far as this country was concerned in the rules of the court. They were as follows: 1. that we should be under no obligation to the League of Nations; 2. that we should have a part in the choice of the judges; 3. insist that the treaty of the court should not be modified, and, 4. we would pay our annual share in the expenses of the court. The whole thing is now under discussion all over the country, so that action may be taken definitely at the next session and I venture to predict that when the senate reconvenes that the court will be voted in as far as we are concerned with two reservations: 1. that the United States can withdraw on due notice; 2. that the United States should have equal voting strength in the selection of judges with the other sovereign nations represented.

"The United States is seriously trying to do the right thing for the world. All these experiments are meant for the best. Peace can never be obtained until it is inbred in the hearts of men and nations. Peace is nothing tangible. It is nothing we can see. It has got to be in the heart. We must hope and watch and pray. We must do our best to bring the Europeans in amity around the council tables, and the hopes and prayers of the churchgoing people of the nation must stand behind efforts of the leaders who are doing their best to promote world harmony."

Controversy Adjusted at Lausanne

LAUSANNE, June 5.—The long standing controversy over judicial guarantees for foreigners in Turkey has been adjusted by the near east conference thus removing one of the stumbling blocks in the path leading to the peace treaty. The Turks are agreeing to the appointment of four foreign advisers who, without interfering with the local magistrates, will be authorized to follow the proceedings in all cases and make recommendations to the Turkish ministry of justice.

Germany's New Reparations Note

BERLIN, June 5.—(By the Associated Press)—Germany's new reparations note will be delivered to the entente capitals on Thursday afternoon. The government is not disclosing the nature of its contents, but it is understood the note will specify a prescribed number of annuities and will suggest that Germany's capacity for payment be left to an international committee of experts for fixation.

English Ovals please

If you'll say it—*they'll do it!*

They're bound to please you because they're blended to please you.

And they're blended of rare tobaccos matured to just the proper degree of mellowness.

English Ovals are blended in the good old English way!

A cigarette for which you'll thank your stars and Philip Morris.

Delightfully mild!

In-com-pa-ra-bly fine!

Say "English Ovals please"—*and they will!*

PHILIP MORRIS & CO. LTD.

ENGLISH OVALS CIGARETTES

20 for 25¢

Buy a box today. Your dealer keeps a carton on the counter.

CORNS *Safe* relief in one minute

For that painful corn here's *safe*, speedy relief—Dr. Scholl's Zino-pads. They remove the *cause*—friction-pressure, and heal the irritation. Thus you avoid infection from cutting your corns or using corrosive acids. *Thin;* antiseptic; waterproof. Sizes for corns, callouses, bunions. Get a box today at your druggist's or shoe dealer's.

Dr Scholl's Zino-pads

Put one on—the pain is gone!

WALL PAPER BARGAINS

LOTS CONSISTING OF

6 rolls, 8 rolls, 10 rolls, 12 rolls — With borders — Complete Wednesday Only — For Any Room

25c to $1.25

A complete lot; values up to $3

Chalifoux's Corner

ATHERTON FURNITURE CO.

Have a Cool Kitchen These Hot Days

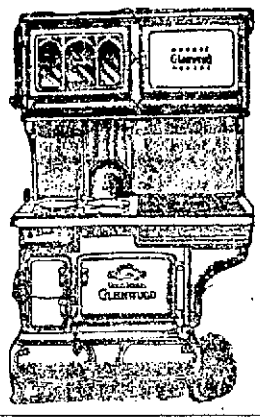

COOK WITH A Glenwood GOLD MEDAL COMBINATION RANGE

Join Our Club Now

$2.00 WEEKLY

PUTS ONE IN YOUR HOME

ATHERTON'S KITCHEN SPECIALS

$2.00 Value All Copper Nickle Plated Kettles, 5-quart. $1.39

AUTO VACUUM ICE CREAM FREEZERS

1 quart $5.00
2 quart $6.00
4 quart $10.00

WHITE MOUNTAIN ICE CREAM FREEZERS

1 quart $3.29
2 quart $3.85
3 quart $4.59
4 quart $5.59
6 quart $6.98

$2.50 Value "Kitchandy" Stools $1.69

Atherton FURNITURE COMPANY CHALIFOUX'S CORNER — LOWELL

PE-RU-NA

Recommended by an Ohio Farmer

W. J. Temple, 292 W. Central Ave., Delaware, Ohio, for five long years could not eat a meal without distress. His trouble was catarrh of the stomach and bowels brought on by exposure. Mr. Temple says:—"A druggist recommended Pe-ru-na. I took five bottles and am a well man. While formerly I could not do a day's work. I now never become fatigued. Pe-ru-na is the best medicine and tonic in the world. It is especially fine for catarrh and colds."

The value of any medicine is determined by results. Pe-ru-na has been accumulating results for over fifty years.

Sold Everywhere — Tablets or Liquid

Cherry & Webb Co.

C. & W. Fur Storage—3 percent of valuation. Protects you from Moths and Thieves

Choice of the House

Sale of

SUITS

Selling Up to $55

$29

Presenting to the discriminating woman a wonderful saving opportunity, for this clearance group includes many of our very best suits, in a one-price selling sure to arouse lots of interest and response. Be among the first to make your choice tomorrow morning. It will surely repay you the bother of getting down town early. You'll find stunning exclusive models, in Side-ties, Box Coats, Blouse Coats, Jacquettes and Long Coat models. Plenty of Navy Blues in Tricotines, Poiret Twills and fine Serges. All Suits selling up to $55, at $29. Starting Wednesday Morning at 9 A. M.

Cherry & Webb Co.

Centralvilles Win Over K. of C. and Move Into Third Place

"CASEYS" OUTHIT CENTRALVILLES YET LOSE GAME 8 TO 6

One Big Inning for Foye's Charges Proved Disastrous to K. of C.—Winners Made Even Errors and Collected But Five Hits—Knights Piled Out a Dozen Bingles

TWILIGHT LEAGUE STANDING

	Won	Lost	P.C.
Highland Daylights	3	0	100.0
South Ends	3	1	75.0
Centralvilles	3	2	60.0
Y. M. C. I.	2	2	50.0
K. of C.	1	3	25.0
Broadways	0	1	00.0

NEXT GAME

Thursday night: Broadways vs. South Ends.

Scoring six runs in the second inning of last night's Twilight league game on the South common, the Centralvilles defeated the K. of C. by the score of 8 to 6 and went into third place in the league standing. Except for the fatal inning in which the sextet of Centralville runners crossed the pan, the contest was fairly interesting. A bad inning is not an innovation these days for the fighting "Casey's." In practically every game in which they have participated this season, the works were blown as the result of a disastrous single session, and last evening's pastime proved no exception to the general rule.

"Joe" Duffy worked effectively for the Knights. The allowed the hard-hitting Centralvilles but five hits, but was erratic at times and walked four men and hit two others. Poor base-running on the part of his team-mates prevented several scores, more than one prospective runner being nipped off the bags because of inalertness and failure to make the best of opportunities offered.

While Centralville was making five hits, she made seven costly errors. "Billy II" McMahon being credited with a quartet around shortstop. Each of the balls hit at the veteran, however, were of a mean variety, but he should have got them, "according to Hoyle."

The "Casey's" registered 12 safe bingles, enough to win any old ball game with consistent co-operation by way of base-running and heads up ball. Arthur Lemoine, the rangy first baseman of the Knights, sent his bludgeon against a fast Poulliot ball and sent it flying to left centre field in the fifth inning for the longest hit ever made on the old South common. The ball sailed high in the air and but for its altitude might have been going yet. Five thousand heads were uplifted as the pill rode through the upper regions and dropped to earth on the sloped area to the left of the bandstand. It was a pretty wallop, but Lemoine got only two bases on it, due principally to a quick return by Left Fielder Pare. Other long distance clouters last night were "Orrie" Allen, who whacked out a three-sacker, and Dillon, who contributed a two-bagger.

The first inning was featured by a pretty catch by McVey in right field near the foul line. Daley, first up, slammed a liner over first, but "Mac" was there at the crack of the bat and captured the wayward sphere after a pretty run. There was no scoring in this frame, but the winners got busy in the next and put their big six over, the while batting around. McVey started things with a base on balls. Bradbury hit to Purtell at short, but O'Brien dropped the throw to second in the attempt to nail McVey. With two runners tenanting the sacks, Allen came through with a lusty three-bagger to left and two runs scored. Poulliot singled to right and "Orrie" counted Brosnan hit to Purtell and Poulliot was extinguished at second on the play. Pare received his second consecutive base on balls, and Buckley made it three on when he hit safely to second, the "Casey's" being remiss in covering first base. Two more runs scored when Purtell allowed Foye's bell to go through him. It was all over then until the Knights took their turn at bat and scored twice before their retirement. They got to Poulliot good and proper in this stanza, singles by Duffy, O'Brien, McMorrow and Daley accounting for the two tallies.

The Knights got three more in the fourth, when Dillon, O'Brien, McMorrow, Daley and Haggerty connected with singles in rapid succession and made "Sammy" take things seriously in the box. The score was six to five at this juncture, but Centralville increased its lead in the fifth and seventh, scoring one run in each of these sessions. In the fifth Foye led off with a single and McMahon was hit by a pitched ball. McVey advanced both men with a sacrifice and Foye scored while Purtell was throwing out Bradbury at first on a close play.

The final run came in the seventh when Buckley singled and Foye walked, the former scoring on McVey's infield out, Daley to Lemoine. The Knights failed to come through in their last turn at bat. The score:

K. of C.

	ab	r	1b	po	a	e
Daley 3b	4	1	2	1	2	0
Haggerty lf	3	0	1	1	0	0
Purtell ss	4	0	0	2	1	1
Lemoine 3b	4	0	1	13	0	1
Carroll cf	4	0	0	1	0	0
Duffy p	4	1	2	0	2	0
Dillon c	4	2	2	2	3	1
O'Brien 2b	4	2	2	2	3	1
McMorrow rf	4	0	2	0	0	0
Totalas	35	6	12	21	13	2

CENTRALVILLE

	ab	r	1b	po	a	e
Brosnan 3b	3	1	0	0	1	2
Pare lf	1	1	0	0	1	0
Buckley 1b	4	2	2	7	1	0
Foye c	3	1	1	6	2	0
McMahon ss	3	0	0	4	3	1
McVey rf	2	1	0	1	0	0
Allen cf	3	1	1	0	0	0
Bradbury 2b	4	1	0	2	3	1
Poullot p	3	0	1	1	2	0
Totals	26	8	5	21	13	7

K. of C.	0	2	0	3	0	0	1	—6
Centralville	0	6	0	0	1	0	1	—8

Two-base hits, Lemoine, Dillon. Three-base hits, Allen. Sacrifice hits, McVey. Stolen bases, Brosnan, McVey. Left on bases, K. of C. 9, Centralville 5. First base on balls, off Duffy 5, off Poulliot 1. Hit by pitcher, By Duffy (Brosnan) (McMahon.) Struck out, by Duffy 1, by Poulliot 4. Wild pitches, Poulliot, Duffy. Time, 1.37. Umpires, Grady and Ganley.

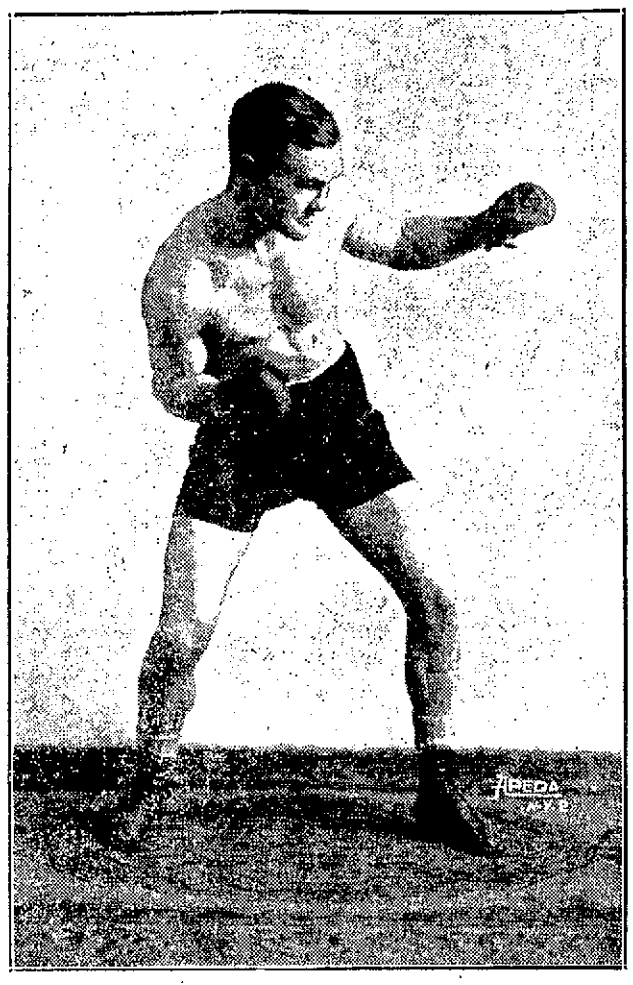

LT. EARL BAIRD, OF SEATTLE, WASH., WHO IS TO MEET BILLY MURPHY OF LOWELL AT BALL PARK SATURDAY AFTERNOON

HOW THEY STAND

NATIONAL LEAGUE STANDING

	Won	Lost	Ave.
New York	32	11	.744
Pittsburgh	24	19	.558
Brooklyn	24	19	.558
St. Louis	22	22	.500
Cincinnati	20	22	.476
Chicago	20	23	.465
Boston	17	26	.395
Philadelphia	12	31	.279

AMERICAN LEAGUE STANDING

	Won	Lost	Ave.
New York	29	13	.636
Philadelphia	23	18	.561
Cleveland	24	19	.558
Detroit	21	22	.488
St. Louis	19	21	.475
Washington	17	24	.415
Boston	15	22	.405
Chicago	14	24	.355

NATIONAL LEAGUE RESULTS

Philadelphia 3, Boston 7.
Brooklyn 5, Pittsburgh 3.
Chicago 8, Cincinnati 1.

GAMES TOMORROW

Philadelphia at St. Louis.
Brooklyn at Pittsburgh.
Boston at Cincinnati.
New York at Chicago.

AMERICAN LEAGUE RESULTS

Cleveland 6, Boston 5.
Washington 5, New York 2.

GAMES TOMORROW

St. Louis at Philadelphia.
Detroit at Washington.
Chicago at New York.
Cleveland at Boston.

BOUTS TO START AT 3:30

Time For Open Air Events Here Next Saturday Advance Half an Hour

Yielding to numerous requests President Dodge of the Moody club, under whose auspices the Murphy-Baird bout will be staged at Alumni Field, formerly Spalding park, next Saturday afternoon, announced today that the first bout will go on at 3.30, instead of 4 o'clock as previously announced.

In putting the opening preliminary on at the new hour, the matchmaker feels confident of having the entire show over at 5.30 o'clock. Mr. Dodge has conferred with officials of the street railway relative to adequate car service, and he has been assured that plenty of cars will be available. He also announce that persons may ride to the park on one punch of a ticket.

Billy Murphy, the local featherweight, has gone to Revere to train for the bout. His manager, Alock MacLeap, has made arrangements for him to work out at the Revere cycle track gymnasium, and he will do considerable out door work in order to be accustomed to the sun, etc.

Baird is training daily for the battle and promises to be in top form when the bell rings. Baird is anxious to fight his way into a return meeting here with Lew Paluso, and he is out to make Murphy a stepping stone to such a match, he declares.

Jack Marlow of Providence and Jimmy Stuart of New York are to meet in the semi final. Young Vanty and Johnny Ferris, Lawrence rivals, who recently met here are to appear in one of the preliminaries and Young Barrett of Cambridge and Billy Blackie of Charlestown are to meet in the other.

PUNCHING THE BAGS WITH TOM GIBBONS

SHELBY, Mont., June 5—Four kinds of punching bags will get Tom Gibbons in tune to battle Jack Dempsey for the heavyweight title of the world here July fourth.

They are human, sand, springs and air.

On each of them will be painted an imaginary Dempsey chin and solar plexus spot.

Gibbons will use approximately 1500 pounds of human beef in his daily workouts.

So far he has selected three heavies, two light-heavies, one middlew-eight and two bantams for his shock absorbing department.

The 200-pound bimbos will be Jack Clifford of St. Paul, Bud Gorman of Racine, Wis., and Joe Burke of Detroit.

The light-heavies will be Jimmy Delaney of St. Paul and Harry Polly of Little Rock, Ark.

Martin Moore of Minneapolis is a scheduled middlewe-ight.

Sammy Mandell and Bud Taylor of Chicago represent the bantam speed.

Others will be shipped in as Gibbons wears them down.

They say Gibbons does not intend to pull his punches in shaping for this match. If his human targets do not keep out of his range they are going to take the consequences.

This outlay represents every style of boxer and fighter.

While Gibbons knows he is a fighting a fighter in Dempsey, yet he plans to use a change of pace on the champion.

Dempsey will beat down any man living that slugs with him. But he never met a man who is both a moving and a kick-back target.

Besides the human punching bags Gibbons will use three leather absorbers.

One is the big sand bag like the Big Bertha Dempsey mauls.

Another is a stationary spring bag. It is a recent patent of his brother, Mike. Nothing equals it as a developer of the knockout smack. It is fastened to the wall. Heavy springs, felt and leather are used in its make-up. It has the strength of a million chins.

Also Gibbons will do a lot of playing with the air-filled standard bag. There's speed building and judge-of-distance practice in it.

Then there are the four kinds of punching bags which Gibbons will peg into with his knockout knuckles.

The Gibbons head is not a hatrack. He studies styles like a woman digests a pattern book.

He shook a half a million hands on his recent tour. In each shake was a "I'm pulling for you to win, Tom."

So far as Montana's mind is concerned Dempsey is flat on the linen right now.

DODGERS CONTINUE MARVELOUS PACE AND ARE TIED FOR SECOND PLACE

Athletics, American League Sensation, Open With Western Clubs on Home lot—Yanks in Low Spirits as Result of Third Straight Reverse—Cy Williams Makes 20th Homer of Season

NEW YORK, June 5.—The Brooklyn Robins, continuing their marvelous pace, are tied for second place with Pittsburgh today, as a result of their victory over the Pirates yesterday, 5 to 3. The Brooklyn aggregation drew a half game nearer the league-leading Giants as the latter team was idle. The Robins, apparently, are making their own opportunities for Pittsburgh now is counted the strongest team in the west.

The Athletics, back for a prolonged stay on their own grounds, will hold reception for the western teams they found easy and by maintaining their present pace should accumulate points. The Yankees too, will be receiving western visitors but the Yanks are in low spirits for the time being losing yesterday to Washington, a to 2 for third straight defeat.

Of the two sensation teams of the majors, Brooklyn is going better. It was the fury of its attack that won over the Pirates yesterday, for the Pirates had won 12 out of 13 games on their home lot this year, but had been fairly successful on the road. The Robins were out-hit, but their blows were savage and timely when they meant something.

Both Manager Connie Mack and Manager Wilbert Robinson are trying to gather strength. Robinson and Owner Ebbets are dickering with both Boston and Pittsburgh for a trade by which Pitcher Dutch Ruether would be their main stock. Ruetner's work has been unsatisfactory in Brooklyn and it is understood he desires a change. Mack has taken on two more college pitchers, Southpaw Beard and Brice, a right hander, from Erskine college.

Both Mack and Robinson have good results from pitching recruits this year, and all in all it has not been a poor year for inexperienced moundsmen.

The last to come through is Paul Zahniser, who handled himself cleverly against Joe Bush yesterday, letting the Yanks hit but not when it was too significant. Up to the eighth, he yielded only five hits and no runs. He showed no fear of Babe Ruth, so Babe collected three hits.

"Cy" Williams, leading home run hitter of the season, gave the fans who stand by the Philadelphia Quakers a thrill by walloping his 20th homer of the season, which was instrumental in the Quakers' 9 to 7 victory over Boston. There were three other home runs, Stuffy McInnis, Braves' first sacker, connected with the bases filled.

The Cincinnati Reds continued to lose opportunities by losing to Chicago in the ninth after they had the game won. Last week the Reds began to make headway but they couldn't sustain their spurt.

Gibbons Leaves For Shelby, Mont.

ST. PAUL, Minn., June 5.—Tommy Gibbons is scheduled to leave here this noon for Shelby, Mont., to begin training for his Fourth of July bout with Jack Dempsey, world's heavyweight champion. Today's plans include a parade through the downtown district to the Great Northern Depot. Gibbons, accompanied by his wife and three children, is expected to reach Shelby Wednesday night and to begin training the next day.

KAMM'S BATTING ONLY DOUBTFUL FEATURE

By N. E. A. Service

CHICAGO, June 5.—When a ball player is considered worth the outlay of $100,000, it is only natural that he should be subjected to the critical eye of every ball expert.

That is the period that Willie Kamm of the Chicago White Sox is now going through.

Will Kamm hold up to the major league standard?

That question has already been settled in the minds of every one connected with the game. Kamm is a wonderful fielder. He can go equally far to his right or left, comes in fast on bunts and has a great arm.

Will Kamm develop into a .300 hitter in the majors?

On this question there is much difference of opinion among the leading critics, major league managers, star pitchers and big league players in general.

Kamm has a habit that is not characteristic of the great batsman, he lifts up on a ball. That is, as Kamm completes his swing, as the ball meets the bat, there is a lifting motion. He does not follow through on a direct line as do the great hitters of the game.

Baseball experts contend that this lifting motion, as the ball meets the bat, makes for fly ball hitting rather than line drives. In other words Kamm hits slightly under the ball rather than getting direct contact.

It is an easy matter to notice this fault if one carefully studies Kamm's style at the plate. Possibly Kamm will never be a great batsman, yet it would occasion no great surprise if Kamm finished among the select .300. A player, however, who can field like Kamm is a most valuable man if he only hits around .270.

BUSH FINDS RED SOX TOUGH TEAM TO DEFEAT

Once upon a time Joe Bush was the star pitcher of the Boston Red Sox. That was after Joe had been sold to that team by Philadelphia, with which he had occupied a similar role.

A star in Boston seldom stays very long in the City of Culture. He is sold to New York. It was so in the case of Joe Bush.

Last season, in his first year as a Yankee, Bush had a big season, losing only seven games, yet strangely enough four of the seven defeats were inflicted by his former teammates, the tailend Bostonians.

It looks as if the jinx is to continue this year. In his first start against Boston Bush won after a tough battle. In his second start he was beaten, 5 to 3, despite the fact that he allowed only eight hits and struck out eight batters.

It also was the irony of fate that George Murray, traded to Boston for Dennock, pitched the victory over Bush.

DIED IN SADDLE

Steeplechase Winner Drops Dead at Finish

NEW YORK, June 5.—After piloting Sweet Kiss to an easy victory in the steeplechase at Belmont Park yesterday, Rider Frank Hayes rode to the Judges' stand and fell from the saddle dead.

It was the first time he had ridden a winning jumper.

When Sweet Kiss gracefully leaped the last barrier and straightened out for the run to the wire, Hayes was seen swaying in the saddle. He slipped to one side, then recovered. Attendants hurried toward him when the race ended, but he toppled to the track before they reached him.

Hayes was 35 years old. His death was said to have been due to heart failure, induced by weight reduction.

BASEBALL
LIZZIE MURPHY
Champion Lady Baseball Player,
With
CARR'S ALL-STARS vs.
HIGHLAND DAYLIGHTS
Wednesday, 6.15 P. M.
TEXTILE CAMPUS
Admission ..... 35 Cents

Open Air Bout
BILLY MURPHY vs.
EARL BAIRD
Ball Park, Sat., June 9, 3.30
Tickets ... $1.10, $2.00, $2.50

Kinks o' the Links

by "PRO"

Player drives his ball into the sand trap, it being an easy matter to follow the flight of the ball, as the distance it traveled was not very great. On reaching the sand trap the ball is not in sight, but a mark where it struck and traveled a few feet, before imbedding itself in the sand, enables the player to locate the position of the ball. What is the proper procedure for the player to make before his next shot? Must the player drive the ball from where he believes it is located, or has he a right to brush aside the sand before taking his next shot? Is there any penalty attached?

If the ball is entirely buried in the sand, yet the player has a fairly good idea of its location, he may brush aside enough of the sand to enable him to see the top of the ball. There is no penalty attached even if the ball should be touched. If perchance you should uncover a trifle more than the top of the ball, don't re-cover it as you have no right to do so.

Has a player the right to ascertain whether his opponent's ball is out of bounds or not before his opponent can compel him to play? In a recent match between two rivals, which was decided by one stroke, one of the players insisted on finding out whether his opponent's ball was out of bounds before he shot, claiming such information would influence his style of play, determining whether he should take a chance or play safe.

Section three of rule 23 says a player has the right to ascertain whether his opponent's ball is out of bounds or not before being compelled to play his next shot.

LOWELL FISH AND GAME ASSOCIATION

Reading of interesting committee reports and the completion of all business for the season will mark the last business session of the Lowell Fish and Game club to be held tonight in Odd Fellows hall on Middlesex street. No meetings are held during July and August, according to the report of the secretary.

Thousands of white and yellow perch and catfish have been placed in the ponds around Lowell within the past month by the restocking committee of the sportsmen association. The report of this committee will include the number, and ponds that have been stocked with fish. Several shipments of black bass are expected the latter part of this month or the first week in July. Pheasants from the bird farms at Marshfield and Wilbraham are expected about the middle of August. With the exception of black bass, fishing is now open through this state. Bass fishing opens July 1 at sunrise.

COLLEGE PITCHERS JOIN MAJORS

PHILADELPHIA, June 5.—Two southern college pitchers joined the Philadelphia Americans today. They were Beard, a southpaw, and Brice, a right hander. Both came from Erskine college, Duewest, S. C.

Amateur Ball

The Rockets defeated the Floyd A. C. yesterday by the score of 21 to 15. Banks pitching featured. The Rockets would like to play and 14 15-year-old team in the city. For games, see Manager O'Brien at Gallagher square any evening between 6 and 7 o'clock.

The Belvidere Wildcats will play any 10-12-year-old team in the city with the following lineup. C. Curtin p. Menahan c. Mellen 1b. Hill 2b. Polski ss. Renne 3b. R. Curtin lf. Turney rf. Carvelle or McGaughey cf. The Sixth grade team of the Immaculate Conception school is the desired opponent right now. Last Saturday the Wildcats defeated the Cardinals by the score of 12 to 4, thereby annexing their fifteenth win out of 17 games engaged in.

The Radio Bugs intend to amplify their victory record when they tune their bats against the Elks at Shedd park next Sunday afternoon at 2 o'clock. The Bugs' lineup, which will operate on Sunday at W.I.N. station, Shedd park, is as follows: O'Brien c. Leggar p. Courtney 1b. Ralls 2b. N. Cahill ss. Healy 3b. Sheehan rf. J. Cahill lf. King, cf.

LOWELL GOLFERS PLAY WELL AT NASHUA

Harry Ellis, professional at the Vesper Country club, teamed with John B. Hylan of the same club, finished well up in the summary of the amateur-pro tournament played yesterday over the course of the Nashua Country club. With their team handicap of eight strokes the Lowell pair finished in a tie for sixth place in a field that embraced practically all the best professional and many of the top-notch amateurs of Massachusetts and New Hampshire.

Ellis and Hylan had rounds of 71 and 75, their best effort being only three strokes back of the sensational 68 scored by Willie Ogg and Loring Cass of Worcester.

Alex Ellis, professional at Mt. Pleasant was paired with Charlie Lanigan of Lawrence and although finishing well down in the list, carried on creditably with rounds of 73 and 78. They played to a six handicap.

SOUNDED LIKE SOMETHING DOING

The peace and quiet which envelops the section in the immediate vicinity of the state armory on Westford street after the sun sinks into the west, was suddenly disturbed last evening about 8.30, when a succession of shots were heard, apparently coming from the rear of the armory. Veterans who were in the building, recognized the sound as the once familiar rattle of the machine gun, and as one they rose and hastened to join the startled residents, who crowded and jammed to get into the area in the rear of the armory.

The audience found Capt. George Crowell of the machine gun company trying out one of the government rapid-firers, with blank cartridges, preparatory to getting equipment ready for practice sessions, before leaving for Camp Devens. The crowd increased so rapidly that the captain was forced to cancel further work with the machine gun, and peace again reigned supreme in the neighborhood.

TRY A SUN CLASSIFIED AD

CALVARY BAPTIST TEAM WINS GOOD GAME

Calvary Baptist church baseball nine won an interesting free hitting, 8 to 5 contest from the Centralville Methodist representatives on the Washington park grounds last evening. Bunched hits in the fourth inning, which drove four runs across the plate were the deciding factors in the victory of the Baptist club.

The score by innings:

Calvary Baptist	3	0	0	4	1	0	0	—8
Centralville	1	2	0	1	0	1	0	—5

Batteries: Kenyon and Flynn; Larkin and Cheney.

SCORES SECOND HOLE IN ONE

BRIDGEPORT, Conn., June 5.—Dwight C. Wheeler of the Brooklawn country club, secretary of the Hole-in-One club of America, scored his second hole in one in match play on the Brooklawn links yesterday. Wheeler played his perfect shot on the fifth hole of 115 yards in a match with T. Rice Davis. Wheeler scored an ace on this same hole last July.

BROOKINS DECLINES INVITATION

CAMBRIDGE, June 5.—Charles Brookins, record breaking low hurdler of the University of Iowa, sent word to the Harvard athletic authorities today, that he would be unable, because of his studies, to accept their invitation to compete in the Harvard invitation track meet next Saturday. No word has yet been received from Jole Ray as to whether he will participate in the special mile run arranged for the meet.

CANADIANS LIKE GOLF

OTTAWA, June 4.—Golf is rapidly becoming the national game of Canada. A report compiled by the Dominion bureau of statistics shows that on May 1, 292 golf clubs were flourishing, representing an outlay of property and equipment of nearly $10,000,000.

The unusual popularity of the game is illustrated by figures which show that in 1916 there were only 76 golf courses in the Dominion. Last year there were 218, so that the increase since the first of the year has been 74.

It is also interesting to note that 51 of the courses are 18-hole layouts, while 211 are nine-hole links.

Do you know Baseball?

by Billy Evans

Questions

ONE—Base runner steals third with that base occupied. If the runner on third forced to try for the plate, with both runners standing on the bag?

TWO—With two base runners standing on the same bag, what is the proper way for the fielder to retire one of them?

THREE—Why are base runners given the right to advance on a foul fly ball that is caught?

FOUR—Did the infield fly rule ever apply with only first base occupied and less than two out?

FIVE—If pitcher, after coming to his pitching position, is confused as to his signal, can he drop his hands and ask for a new signal or must he retain his pitching position?

Answers

ONE—The base runner on third is not forced to dash for the plate. A base runner can only be forced to advance in order to make room for the batsman. The base belongs to the runner originally on third. If the runner who stole third with the base occupied can get back to second before being touched out, he has that right.

TWO—Fielder with the ball should touch the runner who has advanced to a certain base, when he finds two men on said base. The base always belongs to the original occupant, who is immune from being retired while on the bag.

THREE—A foul fly that is caught retires a batsman. The ball is in play, hence a base runner should have the right to advance if possible.

FOUR—No, because there is no chance for a double play with only first occupied if the batsman runs out his hit as he should.

FIVE—It is a balk if he drops his hands. He must retain his pitching position, or back off the rubber if he desires to drop his hands.

Asks Waivers on Mitchell

PHILADELPHIA, June 5.—Announcement was made today that the Philadelphia National League Baseball club had asked waivers on Clarence Mitchell, veteran southpaw pitcher. Mitchell came to the Phillies from Brooklyn last winter in a trade.

Bathing Suits

Now Ready

One and two-piece suits, in navy, heather, and attractive striped effects, including the famous dantzen garments.

AT SPORTING GOODS HEADQUARTERS

DICKERMAN & McQUADE
Central at Market

Ricard's 1923 TWILIGHT LEAGUE Contest
The Original "Most Popular Player" Contest
GOOD FOR ONE (1) VOTE
NAME OF PLAYER .....
Fill in and Return to
"Champs" For 38 Years RICARD'S 123 CENTRAL STREET

BIG RECEPTION LAST EVENING TO REV. DENIS A. SULLIVAN, O. M. I., AT THE AUDITORIUM

As a token of appreciation for his interest in the parishioners of the Immaculate Conception church and the O.M.I. Cadets, the famous semi-military organization which he founded 19 years ago, Rev. Denis A. Sullivan, O.M.I. was tendered a reception in the Memorial Auditorium last night on the occasion of the 25th anniversary of his ordination to the priesthood. Over 1000 persons were present in the beautiful structure when Very Rev. Lawrence F. Tighe, O.M.I., pastor of the Immaculate Conception and provincial of the Oblate order, read a congratulatory cablegram from His Holiness, the pope, worded as follows: "His Holiness, the pope, sends his blessing to the jubilarian;" and Rev. James H. McCartin, O.M.I., as spokesman for the O.M.I. Cadets, presented the beloved spiritual director a cheque for $2000, raised through popular subscription. An added feature which took the distinguished guest wholly by surprise was the presentation of a huge silver loving cup, the gift of the O.M.I. football team, presented by the manager of the team, John Cotter.

Among those present in the large audience were Mayor Donovan and several members of the clergy, including Rev. Dr. Shanahan, former professor at the Catholic university, Washington, D. C.

It was an event long to be remembered by the honored guest, who sat on the stage in full view of the audience and watched a well-prepared performance, entitled, "A Night At Milligan's Grove." A regulation-sized tent, with the inscription "Chaplain" between two American flags, was erected in the center of the stage. On one side of the tent was mounted a cannon, in the rear of which was a huge blue and white banner with the insignia of the O.M.I. Cadets attached. A group of Cadets lined the other side of the tent surrounding a fireplace and typical of the wholesome atmosphere of Milligan's grove in Wilmington, the annual camping spot of the juvenile soldiers. The scene was very pretty and exquisitely arranged.

The concert began shortly after 8.30 o'clock with Major John O'Brien as interlocutor. As Paul J. Angelo, pianist, played "The Long, Long Trail," the curtain was thrown back revealing the picturesque scene. Frank O'Neill was then introduced and sang "Carolina in the Morning" with pleasing voice. He was followed by Phil Connors, Martin O'Connell, John O'Brien, Joseph Craven, in songs, and Esther and Pauline Molloy, Peggy and Blanche O'Reilly, and William Hinckley in a series of fanciful dance numbers which met with marked applause. Leo Mellado assisted at the piano during the dancing program while William Quinn did the honors during a sailor's hornpipe by the boys of St. Patrick's parish, nattily attired in sailor uniforms of white duck. The concert program closed with the singing of "Hinfold Ye Portals" by a group of Acre boys under the direction of Rev. Bro. Clarence, C.F.X.

Fr. McCartin Presents Check

During an intermission in the program, Rev. Fr. McCartin rose to present the $2000 cheque to Fr. Sullivan. He said it was a rare privilege for him to act as spokesman for the O.M.I. Cadets, of which he was a member in its earlier years. "Back in 1908," he said, "Fr. Sullivan organized the cadets and for 19 years he has left no stone unturned to make it an organization of real, staunch, Catholic boys. His ideal has been realized, and the boys wish me to state that the little token of appreciation is not enough to compensate him for the great work he has done and is doing at the present time. Through the aid of the parishioners, Fr. Sullivan is tonight presented with a cheque for $2000, and in keeping with the colors of the organization, the cheque is in blue and white.

"Twenty-five years' service in the Lord's vineyard have meant twenty-five years doing the Master's work in the way the Master would have it done. You all know the success Fr. Sullivan has achieved. Three of the boys who were original members of the cadets in 1908 stand at God's altar today, while others are scattered in the various professions, and all wish Fr. Sullivan twenty-five, fifty, yes, a hundred years more as fruitful in the eyes of God as the twenty-five just closing."

Fr. Sullivan responded to the presentation, saying that he was not surprised at all. "But I owe an apology to the O.M.I. Cadets," he added. "For nineteen years, I attended personally to all details in connection with the organization, and for seven years, I even sewed the buttons on their coats, although their mothers did not know it. So I knew they would do something for me some day and that's why I say I am not surprised at this wonderful reception.

"Any Oblate would do what I have done," continued Fr. Sullivan. "I merely acted under orders from superiors, but the whole affair has been an enjoyable one and no language can adequately convey my feelings. I thank them from the bottom of my heart." Fr. Sullivan then paid a glowing tribute to Bernard F. McArdle, one of the charter members of the cadets, and former military instructor, "who did wonderful work in behalf of the organization without any remuneration."

At the conclusion of his talk three cheers and a tiger were accorded the jubilarian by the cadets on the stage and the remainder of the program was carried out without interruption, closing with the sounding of "Taps."

Committee In Charge

The committee in charge of the jubilee celebration last night consisted of the following:

James C. Reilly, chairman; William L. Cookin, treasurer; Francis J. Haggerty, secretary; George M. Harrigan, John J. Healey, Mark J. McCann, Owen S. Conway, Francis V. Duffy, Thomas Higgins, Francis Ralls, Gerald Uphill, Dr. Fred Murphy, Bernard F. McArdle, William F. Conroy, Matthew J. McCann, Frank Gargan, John O'Connor, Alfred Burns, John H. Murphy, Dr. William M. Collins, J. Russell Harrington, Cornelius F. Cronin and William Dooley.

POPULAR AT CAPITAL

Miss Anna Hamlin, daughter of Charles G. Hamlin of the Federal Reserve Board, is one of the most popular of the younger set in Washington, D. C. This is her latest photo.

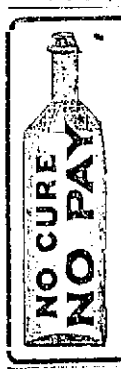

DOWS'

DIARRHOEA and CHOLERA SYRUP

25¢ and 50¢—ALL DRUGGISTS

KEEP A BOTTLE ON HAND

A Positive Cure for Summer Complaint

Good for All Bowel Troubles

A.W.DOWS & CO DRUGGISTS Fairburn Bldg

It Will Pay You to Get THE SUN Classified Ad Habit

"Scat," Pola; "Here Kitty," Gloria—The Latter Wins

"I DO NOT LIKE," SAYS POLA NEGRI (ABOVE, RIGHT), WHO ENDEAVORED TO HAVE CATS BANISHED FROM HOLLYWOOD. BUT GLORIA SWANSON (LEFT) CAME TO THEIR RESCUE.

By JACK JUNGMEYER

HOLLYWOOD, June 4.—Every mew of the Lasky studio cats testifies to the vanquishment of Pola Negri in one of many stormy tiffs featuring her painful adjustment to the life on the American movie lot.

The cat episode, as witnesses relate it, has become a Hollywood epic, with the Polish actress and Gloria Swanson in the leading roles. And it is being used as a talking point by those who nominate her the most temperamental star in filmdom.

Pola, it seems, developed a deep aversion to felines. Soon after her pyrotechnical advent to the Paramount premises she ordered the studio pets banished, giving for reason a simple "I do not like."

Now heretofore there had been but the vaguest murmurs against her reported whimsies. Her refusal to accept the residence selected by Lasky officials had been meekly "yessed." Gloria Swanson had more or less graciously accepted Pola's usurpation of the best dressing room. The scenario department had moved out obedient to her orders.

Director George Fitzmaurice had merely gnawed his fingernails when Miss Negri periodically quit work, under the plea of sickness, during the filming of "Bella Donna." Even her failure to recognize ladies to whom she'd been introduced was forgotten, if not forgiven.

But banishment of the studio pets—well, that plainly was the cat's meow and called for a showdown!

Miss Swanson instantly conceived an extreme fondness for felines. She ordered special milk deliveries for them. Let anyone who dared so much as tweak a single whisker on their poor heads! Bombs burst in air, and Paramount prayed while Hollywood tittered—but the cats still wave o'er the Lasky ramparts.

The matter of working every day like an ordinary star came up again during the filming of "The Cheat," just finished. Disagreements with Fitzmaurice frequently resulted in "sickness." Pola would go home. Maybe tomorrow she would feel better. The orange juice, Mark! The back James!

At one juncture where the script required her to wear a necklace, Pola appeared without it. She "did not like." Pleading got nowhere. Then Fitzmaurice loosed some four-square talk, threatened to resign and retired to his lair, so the story is told.

A few days later Miss Negri was permitted to see a long wire from one of the Paramount powers in which, it is said, there was casual reference to Valentino's fate. Thereafter "The Cheat" moved along more smoothly, although the director let his assistant finish the picture.

Pola's friends failed to help her psychologize America. She might have been spared many painful moments had someone told her that while temperament may still be regarded by the public as a privilege of indisputably great artists it gets emphatic thumbs down in the movie workshop.

Miss Negri's next picture for Paramount will be "The Spanish Dancer," originally designed for Valentino, and to be produced by Herbert Brenon. Meantime, she's resting at a California beach resort.

Gloria Swanson has gone east to do her next, "Zaza."

All the girls will want to see this: A gown guaranteed to hold its own with any Parisian creation for the price of one dollar. A practical demonstration of how it is done is given in Gasnier's production, "Daughters of the Rich," for Preferred Pictures.

PRETTY CEREMONY AT CHRISTENING

With a ceremony in accordance with the requirements of the Greek Orthodox Church, the baby boy of Dr. and Mrs. Demosthenes J. Generales was christened Sunday afternoon. The baptism took place at the home of the parents, 132 School street, Rev. Mr. Jegeres of Haverhill, officiating. The sponsor of the child not only cares for the little one during the ceremony, but also names the child, the name being announced to the mother, who does not attend the ceremony. A courier, boy or girl, makes the name of the child known to the mother and the latter rewards the messenger with a gift of some kind. The ceremony, which is carried out according to the details of the regulations imposed by the church, is most impressive.

The christening on Sunday was a pretentious affair and there were numerous guests in attendance. Mrs. Vasiliki J. Vlahos was the sponsor, and among the others who witnessed the ceremony, all of whom were presented souvenirs of genuine silver and gold pieces by the sponsor, were the following: John Vlahos and family, Dr. and Mrs. Dennett and daughter Mabel, Mr. and Mrs. Kaknes, Miss Aneria Boynton, Mr. and Mrs. A. A. Johnson, Mr. and Mrs. G. Vozenlos, Mr. and Mrs. Noucas, Spellos Gevostes, Mrs. Harrington, Mr. and Mrs. Park and Mr. and Mrs. Vicolaives.

The child was christened Cleomienes D. J. Generales, after the name of a glorious ruler of ancient Spartar. After the ceremony refreshments were served and piano selections were played by Mrs. Generales, and violin selections by Miss Generales. Later a banquet was served in honor of the sponsor and following the repast, dancing and singing were enjoyed until a late hour.

FRATERNAL NEWS

There was a large attendance at last evening's meeting of Loyal Wamesit lodge, 7102, I. O. O. F., M. U., which was held in Odd Fellows' building, Middlesex street. New members were initiated and routine business was transacted. At the close of the business session an entertainment was given, those participating being Bro. Waterman Bros. Ferguson and Bro. F. Corfield.

Women's Auxiliary

Plans for a reunion of the present and past members of the Women's Auxiliary, L. A. P. post, 87, American Legion, to be held in the near future, were discussed at a largely attended meeting of the organization held last evening in Memorial hall. A special program will be prepared for the occasion and a general good time will be provided for all who will attend. The meeting was presided over by Mrs. Nellie Usher and considerable business was transacted. Reports of committees were submitted and Mrs. Charles Young gave a very interesting report of her recent visit to the state infirmary in Tewksbury. The meeting was brought to a close with the singing of "The Star Spangled Banner."

1922 Automobiles

We have the following cars in stock. Needless to say a 1922 car will be the best used car to buy. They are all in perfect condition and look like new.

Dodge Touring	$700
Gardner Touring	$650
Oakland Sedan	$825
Studebaker Special	$1000
Studebaker Big 6	$1300
Studebaker Coupe	$1250
Studebaker Sedan	$1250

COME EARLY

Cash or Terms

MARK J. McCANN

165 MARKET ST.

BIRTHDAY ANNIVERSARY OF MOLLY VARNUM

Molly Varnum chapter, Daughters of the American Revolution, yesterday celebrated the birthday anniversary of Molly Varnum, the Revolutionary belle of this district, at the chapter house in the old Spalding house. Mrs. John Trull (Irma Varnum Trull), a direct descendant of the original Molly, impersonated her and acted as hostess and received the gifts brought for the house. Another feature of the celebration was the introduction of Miss Molly Varnum, of this city, another descendant of the Molly Varnum of Revolutionary days, to the gathering. To the present day Molly fell the task of cutting the birthday cake.

Following the reception Mrs. Nathan D. Pulsifer presided over a short business meeting which included the reading of the report on the continental congress of 1923, held in Washington recently, by Mrs. Elmer E. Slattuck, and the reading by Mrs. Pulsifer of the address of the president general, Mrs. George Maynard Minor, given at the congress.

Refreshments were served during the afternoon by the hospitality committee of which Mrs. Charles E. Howe is chairman.

Traffic Policemen To Be "Lit Up"

LYNBROOK, N. Y., June 5.—Traffic policemen on the much-traveled Merrick road of this Long Island town, will be "lit up" every night from now on. The village board last night voted to provide each officer with a white "Sam Browne" belt equipped with powerful electric lights at either side. Thus motorists, the village board held, will have no excuse for running down the patrolmen or for failing to observe their directions.

K. K. K. Meeting Broken Up

PERTH AMBOY, N. J., June 5.—A meeting of the K. K. K. was broken up last night when a crowd of men stormed the junior American Mechanics Hall. Police arrived and prevented disorder. Police said some of the speakers and some of those attending the meeting were robed and masked.

EXAMINATION CLINIC IN TEWKSBURY, JUNE 7

In Tewksbury town hall on the morning of Thursday June 7 there will be an examination clinic for school children, arranged by the Massachusetts Tuberculosis league which secures the co-operation of the state department of public health with the local authorities. The children have already been selected by the school nurse, Mrs. Emma Maclaren, being those showing important deviations from the normal ratio of weight to height and age, and the consent of the parents has been asked. The state experts will be Dr. E. C. Willoughby and Dr. Joseph W. Roddy of the North Reading state sanatorium with Miss Gertrude Martin, state nurse. The agent for the league in the arrangements is Miss A. Gertrude Hines of Lowell, field worker for the league for northern Middlesex county. These examination clinics have been developed by the league as a means of placing expert service such as the state has at its call at the service of physicians in the smaller municipalities.

APPOINTED SCOUT MASTER

Cornelius Barney, Spanish war veteran and a janitor at the Morey school, has been appointed scout master of troop 29 formed recently at the school, with an enrollment of about 30 youngsters. Mr. Barney is very popular with the students and it is expected that his troop will be one of the finest in Lowell.

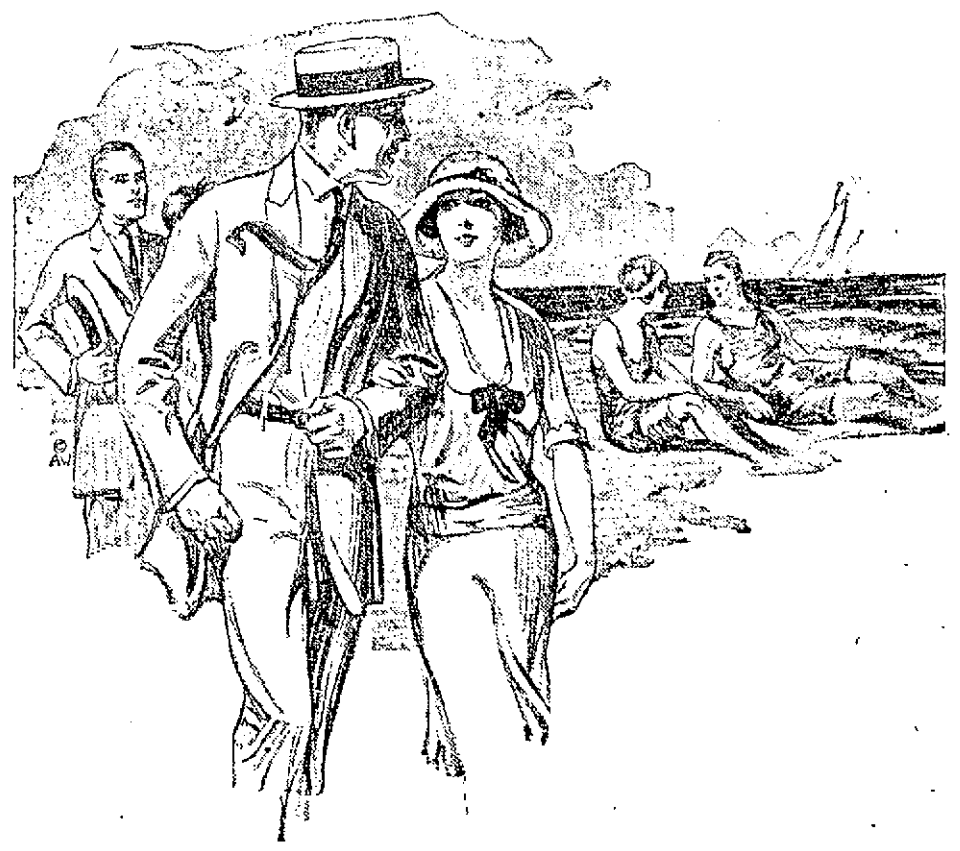

Tropicals

If you don't own one you should

$10.75 to $42.50

They are cool and comfortable, wear and look well.

Macartney's

72 Merrimack Street

GENTLEMEN, I PROTEST!

You can have your old Shrine convention if you want to and you can come around here to see me, but please leave off those funny red hats with the tassel. They scare me. Our Infant Interpreter tells us that that is what Barney Old Coyote is saying. Barney is the youngest of the Indians at Washington, D. C., for the Shrine convention.

PYTHIANS HOLD PUBLIC INITIATION

Hundreds of candidates kneel at Grant's Tomb, New York, to receive the degree of page in the Knights of Pythias, conferred by Joseph S. Klein, chancellor-commander, National Lodge. This is said to be the first time that any fraternal order has held such a ceremony in public.

RUSSIANS ARE CENTURY BEHIND AMERICANS

GREAT FALLS, Mont., June 4.—Personal investigation of conditions in Russia by Burton K. Wheeler, Montana's junior United States senator, has brought from the senator the expression that he is decidedly disappointed in the Russian people and the declaration that they are a century behind American civilization.

Senator Wheeler went to Russia with the announced purpose of investigating conditions there before taking a position with reference to recognition of the soviet government by the United States. His comment is made in a letter to Mayor Harry R. Mitchell of Great Falls, a close friend.

ROBBED OF $100

LAWRENCE, June 4.—Edward Sweeney of Waltham, reported to the police today that he purchased a drink of whiskey at the store of Francesco Crisimano yesterday afternoon, and that while he was drinking it the storekeeper placed a chloroform saturated handkerchief over his nose and that he became unconscious. When he came to, $100 had been taken from his pocket. Crisimano was later arrested.

IRELAND WINS SERIES

DUBLIN, June 4. (By the Associated Press.)—Ireland won the Davis cup elimination series with India here this afternoon, three matches to two. With the teams tied at two matches each, Dr. E. D. McCrea of Ireland, defeated S. M. Jacob, of India, in the final singles match, 6—4, 6—2, 6—4.

Ireland will meet France in the second round of the European zone eliminations.

$20,000 FIRE LOSS

BANGOR, Me., June 4.—The farm buildings of Mrs. Sarah C. Dell of Littleton were destroyed by fire Sunday with a loss of $20,000. The cause of the fire is unknown, although a bad forest fire is raging nearby.

CARDINAL ASSASSINATED

SARAGOSSO, June 4. (By the Associated Press.)—Cardinal Soldevilla y Romero, archbishop of Saragossa, was assassinated here today by unknown assailants.

NONCHALANCE

The photographer asks Benito Mussolini, premier of Italy to pause for his photo. And the old boy assumes an easy air, not troubling even to remove his languid cigaret. This, in Rome.

LAWRENCE MILL ROBBED

LAWRENCE, June 4.—Between $1400 and $1500 is believed to have been taken from the office of the Kunhardt mills over the week-end by someone familiar with the premises. The robbery was discovered today by employes who said that the office was strewn with papers.

RUTHENBERG TO APPEAL

ST. JOSEPH, Mich., June 4.—(By the Associated Press) Permission to appeal the case of Charles E. Ruthenberg of Cleveland, convicted last month of violating the Michigan anti-syndicalism act, was granted today by Judge Charles E. White.

DOELLER WEDS MISS LITTAUER

COLUMBUS, Ind., June 4.—William E. Doeller, formerly of this city, was married Saturday in Philadelphia to Miss Catherine Louise Littauer of New York, according to a telegram received by Doeller's mother, Mrs. Hattie Doeller.

Alleged Bootleggers Held at Boston

BOSTON, June 4.—Six men in an automobile were arrested here today as a result of notification received of the theft of a car in New York city. The men, whose names were not made public, at first told the police that they were ball players but later declared they were bootleggers on their way to Providence to meet a rum running schooner. All were detained pending word from Providence and New York.

Bureau to Regulate Prices Unlawful

WASHINGTON, June 4.—The Armstrong Bureau of Related Industries which the government claimed was an organization through which linseed oil manufacturers regulated and controlled the manufacture and sale of their products, was held today by the supreme court to be an unlawful arrangement.

Cannot Prohibit Use of Foreign Language

WASHINGTON, June 4.—State statutes prohibiting the use of foreign languages in public, private and parochial schools in Iowa, Nebraska and Ohio and 18 other states in instructing pupils below the eighth grades were held invalid today by the supreme court. The decision was delivered by a divided court, Justice Holmes delivering a dissenting opinion in behalf of himself and Justice Sutherland. They held that the laws should be tried out as to their effect in making more use of English as the national language.

Refuse to Accept Resignation

NEW YORK, June 4.—(By the Associated Press)—Henry N. Tifft, clerk of general sessions of the First Presbyterian church, announced today that the Rev. Dr. Harry Emerson Fosdick had tendered his resignation as pastor because of the recent criticism of his pulpit utterances by the Presbyterian Assembly at Indianapolis, but that the church had refused to accept it, taking its stand flatly behind Dr. Fosdick.

Men Shoot Each Other

BROCKTON, June 4.—Benjamin Livermore, aged 55, and Patsy Vone, 75, both of South Hanson, were wounded in a shooting affray this morning at the Livermore homestead. Vone was an employe of Livermore. Livermore was shot through the breast by Vone. While lying on the floor, Livermore reached into a bag for his gun and returned Vone's fire. Three bullets hit Vone. A bullet entered each hip and a third tore away a finger on Vone's left hand. None of the wounds are serious. Vone was arrested.

BRIEF BUT IMPORTANT WIRE DESPATCHES

OKLAHOMA CITY, Okla., June 4.—George Wilson, former Non-Partisan league organizer in Kansas and North Dakota, who yesterday installed himself as president of Oklahoma Agricultural and Mechanical college at Stillwater, with the assistance of five national guard officers in plain clothes, was expected to return to Oklahoma City today for a board of agriculture meeting.

WORCESTER, June 4.—The fight to extradite Ralph T. Roop, 45, of 32 Randolph Road, to Halifax, N. S., to answer a charge alleging the larceny of $100 from the Halifax Herald, was shifted to Boston today, when Roop was taken to that city by a representative of the United States immigration commissioner for a hearing on deportation proceedings as an undesirable alien.

BROCKTON, June 4.—Strike conditions here show much improvement this morning, according to the manufacturers, who claim that most departments are working at full capacity.

DENVER, Colo., June 4.—Investigation today by police and coroner's office officials into the deaths Saturday of Mrs. Louisa Loudon and her son-in-law, Frederick Gregg Dewitt, did not change the opinion of the investigators that Dewitt, believed to have been a victim of temporary insanity, stabbed his mother-in-law and then ended his own life.

MELROSE, June 4.—Charles F. Pidgin, author of fiction and former chief of the state bureau of statistics of labor, died yesterday at his home here.

QUINCY, June 4.—Representatives of striking Quincy granite cutters today accepted the settlement offer of the quarry owners under which the men will receive 60 cents an hour. The strike was called on May 1 when demand for an increase was refused by the employers.

BOSTON, June 4.—Stockholders of the Calumet & Hecla Mining Co. today approved the proposed increase in the capital stock from [illegible] shares of a par value of $25 each to [illegible] shares of the same par value.

WASHINGTON, June 4.—Efforts of the coast guard to prevent the landing of liquor by the rum fleet off the Virginia capes were described as "entirely successful" despite all reports to the contrary in a formal statement today from the office of Assistant Secretary Clifford of the treasury.

ST. LOUIS, June 4.—George Sisler's eyes have improved to such an extent that he drives his automobile in the congested business district, but the star ball player today stated he did not know just when he would be able to don a Brown's uniform.

SHEPPARD-TOWNER ACT

Cases Brought to Determine Constitutionality Dismissed by Supreme Court

WASHINGTON, June 4.—The cases brought to determine the constitutionality of the Sheppard-Towner maternity act, were dismissed for want of jurisdiction today by the supreme court which refused to pass upon the validity of the law.

Justice Sutherland announcing the court's opinion that the cases could not be considered on their merits, pointed out that the cases in which the court had assumed jurisdiction differed from the maternity cases which presented only political and not judicial questions.

The highest court, Justice Sutherland said, was without authority to pass upon abstract questions. He asserted that a state had no right to bring suit to protect the rights of the citizens of the United States. The federal government must look after the rights of its citizens, he said, taking the position that there was nothing presented to distinguish the citizens to such an extent as to give the state a right to act for them.

OBSERVED ANNUAL MEMORIAL DAY

Lowell lodges of Odd Fellows and Rebekahs Sunday observed the annual memorial day of the fraternity and paid tribute to the memory of members who have died during the year. Memorial services in which all local lodges participated were held last evening at St. Paul's M. E. church, with sermon by the pastor, Rev. Chas. S. Otto. The committee in charge of the memorial consisted of representatives from all lodges and auxiliaries and was headed by Elmore T. Dean and David B. George. John S. Johnston, D.D.G.M., was master of ceremonies and Rev. Calel E. Fisher, D.D., also took part in the service.

Lodges participating were: Canton Pawtucket, Ladies' auxiliary; Pilgrim Encampment, No. 4, Evening Star Rebekah lodge, No. 15, Oberlin lodge, No. 28, Highland Vestas lodge, No. 6, Centralville lodge, No. 215.

GENEVA, June 4. (By the Associated Press.)—Elaboration of a plan for mutual guarantees among the various countries so as to make possible a general reduction in armaments was the principal business ahead of the League of Nations temporary mixed commission for the reduction of armaments when it met here this afternoon.

EVERETT TRUE

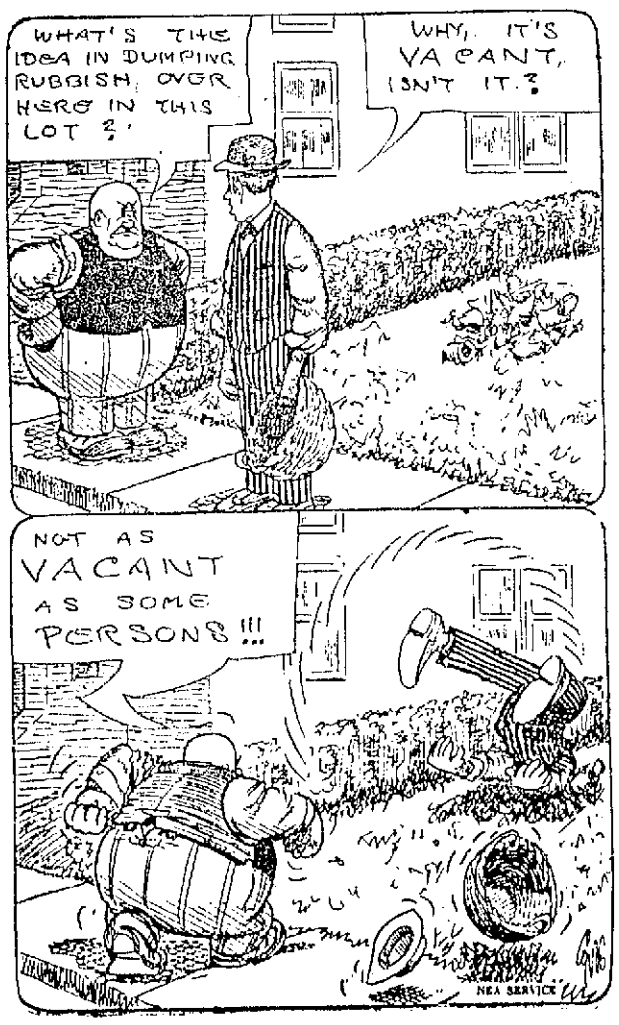

THE LIVEST DEAD STUMP WE EVER SAW

OUR BOARDING HOUSE

OUT OUR WAY

Jack Daw's Adventures. Chapter 15

It seemed that the Flying Horse was traveling very fast, but the clouds were going even faster, for they sailed right by Jack and Flighty. As the cloud with the Puffies on whizzed nearby, the funny little fellow of Breezeland stood up and waved to Jack. And then the cloud went out of sight.

As Jack leaned forward on the Flying Horse's neck he looked far down below and saw a great stretch of water. "Let's go down there and maybe we will be out of this terrible wind," he said to Flighty. "All right," replied the fat little fellow, and once more he whispered something in the animal's ear.

Down went the Flying Horse. And the lower he went the less breeze Jack felt. "I guess we have traveled out of the wind storm," said Flighty, "and now we can watch the fish at play in Mirror River when he looked down and saw his reflection. (Continued.)

ADVENTURES OF THE TWINS

by Olive Roberts Barton

THE MILLER MAN'S MILL

OVER THE FIELDS TO THE MILLER'S OLD MILL

"Let's clean up the miller's old mill," said Mister Tatters to the Ragsies in Ragsy Land. "And Nancy and Nick may come along and help."

So all the ragged little Ragsies got buckets and mops and brooms and brushes, and tiptoed out of Ragsy Land up the magic steps you know about, and over the fields to the miller's old mill.

"Now be careful not to get the magic smudges rubbed off your noses," warned Mister Tatters, "for if you do you'll get lost and then you can't find your way back to Ragsy Land again."

"We'll be careful," answered Nick, "for we don't wish to leave you until you have all your spring cleaning done."

"Thank you," said the wee little Ragsy man. "That is very kind. Now we had better get to work, for we have to stop at moon-down. After that it is too dark to see, and at sun-up the miller man will be here to begin his grinding. To work, everybody!"

At that all the little Ragsies pitched in and worked and scrubbed with a will. And dear knows the old mill needed it. A whole year's flour dust over everything, and chaff and balls everywhere—to say nothing of busy spiders' webs as big as lace curtains stretched across corners and windows and ceiling beams! And they looked like lace curtains, too, being covered with white flour dust.

And the windows!

They were so thick with weather-spots and dust it's a wonder the old miller man hadn't made a hundred mistakes a day.

Nancy cleaned the windows and Nick scrubbed the floor and they all finished just as the moon went down.

Then back to Ragsy Land they trudged. At sun up the miller man came, and my but he was surprised to find his old stone mill as clean as a brand-new hand-box.

(To Be Continued)

(Copyright, 1923, The Lowell Sun.)

IN FOREIGN LANDS

TINTED TRAVELS

Story by Hal Cochran — Drawings by Lee Wright

Color the picture with paint or crayons

IN LONDON

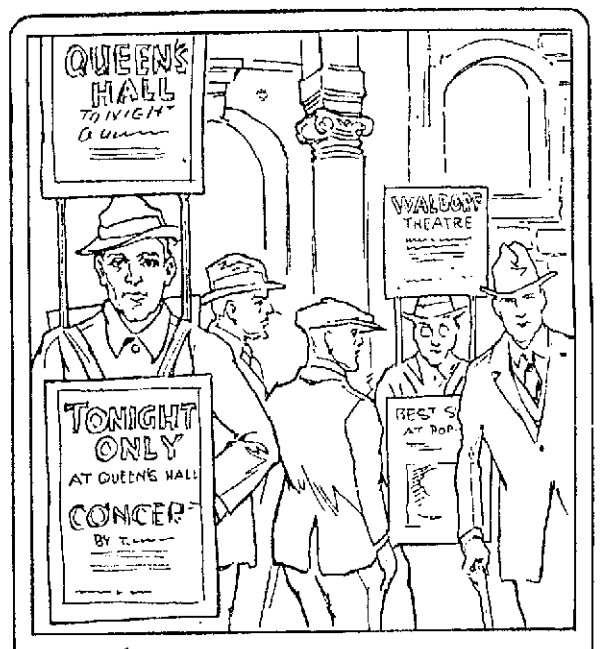

The "Human Sandwich" is the man
That all of London knows—
He walks around and advertises
Theatres as he goes—

LABOR HEAD HITS DRYS IN CONNECTICUT

NEW HAVTN, June 5.—Attacks on the prohibition law and on the activities of the present session of the Connecticut legislature, featured the annual report of Patrick F. O'Meara, president of the Connecticut Federation of Labor, at its 38th annual convention yesterday.

Characterizing prohibition enforcement as "the burning question," Pres. O'Meara said he did not believe in forcing a man to obey by police power, but educating him to observe that which is best for the common good."

Referring to the state legislature, he declared: "The wage earners of Connecticut never suffered such a setback as they have received from the present legislators. Our pleadings fell on deaf ears."

He asked for support for the machinists, printing trades and metal workers, who are having "serious difficulties" with their employers in Connecticut. He declared that the Cigarmakers' union is contending against "sweat shop conditions." He urged support of the union and also of the United Hatters of North America, "one of the many militant bodies" which have "battled for years against unscrupulous employers."

LIGHTNING STRUCK TWO MEN UNDER TREE

STONEHAM, June 5.—Romeo Goulet, 37, of 105 Broadway, Lawrence, and John Chechowitz, 40, of 53 Tenney st., Methuen, were struck by lightning under an oak tree near the shore of Spot Pond about 5 o'clock yesterday afternoon, while they were putting a top on their auto truck to shield them from the rain.

The accident occurred in the Middlesex Fells Reservation on the road to Lawrence, near Old South street. Goulet was rendered unconscious and Chechowitz was stunned.

The same shaft that struck the oak tree shattered a telephone pole nearby. Capt. Spencer G. Hawkins, superintendent of the Middlesex Fells Reservation, saw the accident as he was coming out of Bear Hill road in his automobile.

With the help of other automobilists, he put the two men on a passing truck and sent them to the Metropolitan District police station. By a misunderstanding the truck driver went some miles farther, to the Medford police station.

City Physician Edward W. Barrett treated Goulet and Chechowitz, and they were able to continue on to Lawrence.

TRAINS TO AND FROM BOSTON

Southern Division To Boston Lve.	Arr.	Fr. Boston Lve.	Arr.	Portland Division To Boston Lve.	Arr.	Fr. Boston Lve.	Arr.
5.20	6.40	2.30	3.10	5.33	7.36	z6.35	8.21
6.23	7.26	5.00	7.08	10.54	12.19	10.35	11.53
b6.30	7.50	7.35	8.29	5.14pm	6.32	3.20	4.40
8.56	8.00	b5.15	9.30	7.12	8.25	5.14	6.18
7.12	8.03	9.00	9.39	10.20	11.33	6.55	8.14
7.58	8.57	10.00	10.39			9.50	11.15
8.12	9.00	12.30	1.11				
9.01	9.43	h1.05	p 3				
10.05	11.05	2.15	3.10				
12.07	1.01	2.50	3.41				
12.13	1.05	4.00	4.42				
1.50	2.33	4.05	5.24				
2.45	3.48	5.00	6.42				
b3.30	4.12	b6.21	6.42				
4.00	4.45	5.33	6.35				
4.12	5.25	5.50	7.17				
5.36	6.40	6.14	7.22				
b6.05	7.28	8.00	8.41				
6.04	8.51	8.30	9.11				
9.22	10.05	10.30	11.40				
10.55	11.43	11.35	12.40				

Portland Division

To Boston Lve.	Arr.	Fr. Boston Lve.	Arr.
Sunday Trains Portland Division			
12.07	1.20	3.29	4.45
5.56	6.55	5.10	6.45
8.26	7.10	8.45	9.50
8.55	10.05		
Sunday Trains Southern Division			
7.12	8.03	8.45	9.50
8.12	9.00	10.00	10.39
3.30	9.40	11.03	11.33
6.18	10.10	1.00	2.04
10.20	11.17	5.30	6.24
2.52	3.56	7.15	8.25
4.39	5.54	8.00	8.41
6.04	8.51	8.30	9.11
8.38	9.50	9.25	10.35
9.10	9.55	10.40	12.02
10.55	11.50		

b via Bedford; z via Wilmington Jct. p not holidays. h Sat. only.

TRY A SUN CLASSIFIED AD

Office of the Purchasing Agent

Sealed proposals will be received at the office of the purchasing agent until 11 a. m., Saturday, June 9, 1923, on the following material:

Req. 8901. Water Works Dept. 1000 ft. 1-inch Gal. Byers pipe.

Req. 8903. Bridge Dept. 3000 ft. 3 in. spruce, 7-in. and 8-in. wide in 12 ft., 14 ft. and 16 ft. lengths.

Req. 8904. Hospital-Charity 10 bbls. sugar.

Req. 8905. Hospital-Charity 20 bags rolled oats.

Req. 8849 Buildings Dept. One bbl. pure spirits of turpentine.

Req. 8857. Health Yard 200 bu. No. 1 white clipped oats free from dust or barley and to weigh 35 to 40 lbs. to the bushel.

Req. 8858. Street Special 5000 ft. B. M. 3-in. spruce plank, 8-in. and 9-in. wide, 22 ft. long, clear and free from shakes.

Req. 8777. Buildings Dept. 12,000 ft. N Carolina pine sheathing.

The purchasing agent reserves the right to reject any or all bids.

EDWARD J. DONNELLY, Purchasing Agent.

Lowell, Mass., June 4, 1923.

STUDIO FOR SALE

First class location. Fully equipped, best lenses. Always a good reputation. Well established business. Satisfactory reasons for selling. Apply to O. H. Kenefick, Lawrence, Mass.

SHU-FIX FOR SALE!

In downtown location. Established business, fully equipped with modern machinery and Singer sewing machine. Includes all stock and fixtures. Doing excellent business. Price $1600.

E. F. SLATTERY, JR.

Strand Bldg. Phone 4890

Porter Wanted

S. H. HARRISON CO.,

166 Central St.

FRONT OFFICES TO LET IN FISKE BUILDING

219 Central st. Suitable for any purpose. Just renovated, electric lights, gas, running water and continuous heat. Inquire at janitor's office, 2d floor of Fiske Bldg.

FINE CLEANSING AND DYEING

— At the —

W. A. LEW DYE HOUSE

49 John St. Tel. 4336

Announcements

LOST AND FOUND 1

STRING OF GOLD BEADS lost Friday evening vicinity of Bridge st. Finder Call 4343-W. Reward.

CAMEO PIN lost between Somerset st. and Notre Dame de Lourdes church. Reward if returned 9 Somerset st.

BROWN HANDBAG with large sum of money, rosary beads and two Thrift club bank books lost Saturday between Woolworth's and Pollard's. Finder return 70 Church st.

WALTHAM WATCH lost at Lakeview park. Louis Nunis, 127 Howard st. Reward.

BROWN CREPE DE CHINE PURSE lost in St. Patrick's cemetery, containing two pairs rosary beads, handkerchief and small sum of money. Kindly return to office at St. Patrick's cemetery and receive reward.

TORTOISE SHELL GLASSES lost between Appleton mill and Jackson st. 32 Franklin st.

SUM OF MONEY found. Owner may have by calling 24 Grace st. and proving property.

LADY'S WRIST WATCH lost in vicinity of Bowers st. Reward 78 Mt. Vernon st.

Automobiles

AUTOMOBILES FOR SALE 10

HUDSON ROADSTER for sale, first class condition. Inquire 695 Central st.

SERVICE STATION 12

CYLINDER REGRINDING for all makes of pleasure cars and trucks. Piston rings fitted. W. H. Roper, 73 Arch st. Tel. 4364.

ELECTRIC SERVICE 16

COTE ELECTRICAL CO.—Electric motor and magneto service, new and second hand motors bought and sold. 531 Dutton st. Tel. 6773. Residence Tel. 4087-J.

AUTOMOBILE ACCESSORIES 17

AUTO TIRES—Put in shape now by Healey & Hillz will carry through the summer. 404 Central st. Tel. 4590.

Business Service

MOVING AND TRUCKING 30

M. J. FEENEY—Piano and furniture moving. Beach parties a specialty. 19 Kinsman ts. Tel 3475-W.

SAND, GRAVEL AND LOAM—Heavy trucking. E. F. Purcell Sons, 250 Fairmount st. Tel. 1483-W.

JOHN BURKE & SON—Furniture and piano moving, local and long distance, reasonable rates. 94 Liley ave. Tel. 2696.

D. P. HENRY—Local and long distance furniture and piano moving. Truck for beach and party work. 116 Fort Hill ave. Tel. 235-J.

WILLIAM ODDIE—46 Hildreth street, local and long distance trucking. Our service and prices are right. Office Tel. 4629.

W. E. SANDS—213 Dutton st. Phones 4949-5650; moving, trucking, local, long distance. What you don't want I buy. What you want I sell.

STORAGE 31

STORAGE FOR FURNITURE and pianos, large enough for two-horse load. M. A. Mahoney, 18 Fourth st.

CARPENTERS AND JOBBERS 34

LOUIS GREENWOOD—Contractor, cement blocks and cement work in all its branches; also plastering. Call after 5 p. m., 126 Seventh ave. or Tel. 3617-W.

CONTRACTOR AND BUILDER—General contracting and jobbing of all kinds. Frank J. McCann, 135 Alken ave. Tel. 4259-J.

CHIMNEYS CLEANED 37

CHIMNEYS SWEPT, $2.50 a flue. J. M. Kelley, 191 Appleton st. Tel. 4711-M.

ROOFING 38

ROOFING—Call George the Roofer for all kinds of repairs, 10 years of experience. Tel. 554-X.

CHIMNEY and slate roof repairing, smoky chimneys a specialty. J. M. Kelley, 191 Appleton st. Tel. 4711-M.

M. GEOFFROY—Contractor for shingle, slate, gravel and tar roofs. All kinds of sheet metal work. Roofer of 15 years' experience. 648 Alma st. Telephone connection.

Classified Display

WORTH THE MONEY

Splendid 4-flat, 6 fine rooms, polished floors, open plumbing, electric lights, steam heat, no repairs for years. Income $1080, easily worth $1920 ..... $14,500

Elegant 2-flat, 6 large rooms, h. w. floors, steam, electricity, verandas, 11,000 feet $7500

Nice 2-tenement, 5-6 rooms, baths $8100

Good 7-room cottage, handy.. $3200

Two-fam., 5-6 rooms, near P.O. $3200

Cottage 7 rooms, bath, near Lincoln $3100

INSURANCE—ALL FORMS

M. J. SHARKEY

219 Central St. Telephone 2687

FOR SALE

DO DOU WANT TO BUY A BARBER SHOP which has made and is making money or, in other words, do you want to steal it, or in other words, do you mean business? Come and see me. My price is $700. Next week it may be more.

BELVIDERE—Two-tenement, 7 and 5 rooms each, gas and new modern baths, hot and cold water, newly painted, inside and out, 10 min. to Kearney sq., select neighborhood. Price $5500.

BELVIDERE—2-flat, 6-6 rooms, 2 finished attics, part hardwood floors, $5200.

FIVE ROOMS AND STORE doing business of $3000 a year, centrally located. Price for all $7500.

J. P. KILLEEN

230 Fayette St. Tel. 2007

TRY A SUN CLASSIFIED AD

Business Service

STOVE REPAIRING 39

QUINN STOVE REPAIR CO., 140 Middlesex st., sell linings, grates and other parts to fit all stoves and ranges. Work promptly attended to by expert repair men. Tel. 4170.

HAVE YOUR STOVE TRIMMINGS polished and nickel plated. Regon and Kirwin, 37 Shattuck st. Tel. 2076.

BRICK AND STONE WORK 40

BRICK AND STONE WORK, cement garages built to order. Purcell, 250 Fairmount st. Tel. 1483-W.

MEDICAL SERVICE 46

FREDERICK DUGDALE, M. D.

— Specialist —

SKIN, BLOOD AND NERVOUS DISEASES

RHEUMATISM, neuralgia, neuritis, lumbago, sciatica, rheumatoid, arthritis, gout, catarrh, epilepsy.

CANCER, TUMORS, Piles, Fistula and rectal diseases WITHOUT THE KNIFE

EYE, ear, nose, throat, stomach.

Investigate methods of treatment.

LOWELL OFFICE, 97 CENTRAL ST.

Hours—Wed. and Sat. 2-5 and 7-8

CONSULTATION FREE

UPHOLSTERING 41

UPHOLSTERY and furniture repairing. Tel. 4459 and we will send you samples free Middlesex st. You save money.

UPHOLSTERY—Have your furniture upholstered by the Lowell Furniture Repair Shop. Call us for estimates. Tel. 4065.

UPHOLSTERING and cushions of all kinds. Conay, 48 Central st. Tel. 1092.

UPHOLSTERING—Furniture repairing. G. Gott, 284 Bridge st. Tel.

Employment

HELP WANTED—FEMALE 57

GIRL wanted to open and mark in bundles. Apply Lowell Laundry, 150 Cambridge st.

LADIES—Every woman you know will appreciate what we have to sell. A steady income for you as our agent. Spare time or full time. A postal card and we will mail desired information. 325 Hildreth Bldg.

CHAMBERMAID wanted, 575 Mdlx st.

WAITRESSES wanted for Hotel Preston, Beach Bluff, Mass., "On the edge of the ocean," high class resort hotel; excellent accommodations for employes. Apply by letter to Hotel Preston, or in person to room 213, Colonial building, 100 Boylston st. Boston. Office hours, 10 to 12.

HELP WANTED—MALE 51

TEN CARPENTERS wanted. E. W. Douglas, 146 Sanders av. Tel. 2252-J.

EXPERIENCED GROCERYMAN wanted for market, meat cutter preferred, but not essential. Phone 3298.

BREAD MAKER and baker's helper wanted. Apply Saunders' market.

PAINTER wanted to paint 6-tenement house outside. 33 Tyler st.

EXPERIENCED ORDER COOK wanted for night work. Fox's restaurant, 434 Middlesex st.

EXPERIENCED WAITER wanted for early night shift. Fox's restaurant, 434 Middlesex st.

HELP—MALE OR FEMALE 53

COTTON RING SPINNERS and doffers, spooiers and warper tenders, experienced, wanted. Call 4863-R.

SALESMEN AND AGENTS 53

SALESMAN wanted, preferably a man who has had newspaper, specialty or magazine experience to qualify for position of old manager covering nearby New England cities. Salary and commission. Call 5 to 6 p. m. The Annex, Room 25, Prescott st.

AGENTS wanted for house-to-house canvassing, good commission. Write P.O. Box No. 319 Leominster, Mass.

SITUATIONS WANTED 54

TRAINED MATERNITY NURSE—Write No. 4 Hall place. Highest medical references.

Financial

BUSINESS OPPORTUNITIES 58

KITCHEN FURNISHING BUSINESS for sale. Owner going out of town. 423 Central st., Lowell.

MONEY TO LOAN 60

CASH WAITING for 2d and 3d mortgages. Reply P. O. Box 1057.

Livestock

PETS 68

ESKIMO SPITZ PUPPIES for sale, all white. Albert Mathews, 212 Lincoln st.

PUPPIES for sale, Boston terrier, six weeks old, $6 each. 440 Lawrence st.

Merchandise

ARTICLES FOR SALE 73

EXCELLENT GAS RANGE for sale, not used more than a month; low price. Call 5554.

3-PIECE PARLOR SET for sale, brand new, silk velour, mahogany and cane hand-carved frame, removable cushions, all spring construction. Price $225; also floor lamp, mahogany pedestal, beautiful silk shade, $45. 23 Stevens st. Tel. 1065-W.

NEW ELECTRIC MANGLER for sale cheap, never been used. Tel. 163-J

WASTE PAPER PRESS for sale, capacity 100 lbs., 420 Fletcher st.

MUSICAL INSTRUMENTS 80

HEWETT PIANO for sale, almost new, price right. Tel. 6013-M.

PIANO with harp attachment for sale. Will be sold at a very low price. 15 Nesmith st.

MAHOGANY UPRIGHT PIANO for sale, perfect condition. Inquire 1397 Gorham st. Tel. 70354.

BARGAINS, good ones in new and used pianos and Victrolas, at Hounsell's, 204 Bridge st.

USED PIANOS—A few good bargains in used pianos and player pianos. Prices are right. Instruments guaranteed. Bon Marche.

SAFETY RAZOR BLADES 81

RAZORS HONED—When you want a razor honed right have our expert do it. Howard, 197 Central st.

Merchandise

MISCELLANEOUS 88

FOUR SEPARATE STALLS to let. Electric lights. Inquire 31 Sargent st.

DOLL HOSPITAL—First class repairing, complete assortment of doll parts. Toy Shop, basement section, Bon Marche Dry Goods Co.

TYPEWRITERS—New, rebuilt and second hand machines of all leading makes at reasonable prices. Our rental charges by the month are moderate. Prince's Arcade, 108 Merrimack st. to 55 Middle st.

Real Estate For Rent

ROOMS TO LET 90

2-ROOM KITCHENETTE, furnished to let. Private bedrooms. 33 Tyler st.

FIRST CLASS ROOMS to let by day or week. $1.00 up. Steam heat. Corner Broadway and Worthen st. 256 Worthen st.

LARGE FRONT ROOM to let, 111 Westford st. Tel. 6363-M.

APARTMENTS—TENEMENTS 94

4-ROOM TENEMENT to let. Apply 50 Albion st.

Real Estate For Sale

HOUSES FOR SALE 101

NEAR WINTHROP AND LORING STS.—Two-tenement house for sale. 7 rooms each, hot and cold water, [illegible] electric lights, [illegible] Price $5700. D. F. Leary, Hildreth Bldg.

NEAR NAVY YARD, Tewksbury—Cottage for sale, modern, steam heat, [illegible] fruit trees, [illegible] price $4[illegible]. D. F. Leary, Hildreth Bldg.

NEAR DAVIS sq.—6-room cottage for sale, [illegible] yard. Easy terms. Price $2700. D. F. Leary, Hildreth Bldg.

HIGHLANDS—[illegible] rooms, all improvements, everything up-to-date, extra lot and garage. For further information apply to Charles E. Whelan, 53 Central st.

HOME in the Highlands, cottage, six rooms, steam, electric lights, open plumbing, wash trays, etc., all in A-1 condition. Charles E. Whelan, 53 Central st. Tel. 4727 or 2585-Y.

PAWTUCKETVILLE—Just listed, house of 6 rooms, all hardwood floors, open plumbing, wash trays, steam heat and rear garage. Charles E. Whelan, 53 Central st.

HIGHLANDS—3-apt. 7-7-6 rooms, all improvements, slate roof, separate entrances, garage, all in good repair. Charles E. Whelan, 53 Central st.

HIGHLANDS—2-tenement, 6-6 rooms, all improvements, garage. Charles E. Whelan, 53 Central st. Tel. 4727 or 2585-Y.

CENTRALVILLE—Attractive 5-room house for sale, all modern conveniences; two sun parlors; no brokers. Tel. 163-J.

2-TENEMENT HOUSE for sale near Broadway and Willie st. 7 and 6 rooms, steam heat, open plumbing, garage for two cars. Price $7300. Tel. 3415-W.

NEAR FULTON STREET—Two-tenement house for sale, 5 rooms each, hot and cold water, shower baths, electric lights and gas. 3-car garage, large yard, excellent location. Price $3800. D. F. Leary, Hildreth Bldg.

IN KENWOOD—Three-room bungalow for sale, electric lights, good dry cellar. You must see this property to realize what you are receiving for such a small amount. Just think, only $600. Must be sold this week. D. F. Leary, Hildreth Bldg.

NEAR BRANCH STREET—Four-tenement block for sale, good repair inside and out, yearly rental $780. Quick sale. Price $6200. Only $800 cash. D. F. Leary, Hildreth Bldg.

HOUSE for sale, 2 tenements, 4 and 5 rooms, modern improvements, including electricity and bath, cemented cellar, built 4 years, has barn, garage and fine hen house, also 1 nice building lots. Corner Billerica road and Chestnut street, North Billerica. On car line. Price $4200. Inquire No. 1 Winter st., Lowell. V. Marotta.

9-ROOM HOUSE for sale, bath upstairs, toilet off kitchen pantry, soap stone sink, large built-in china closet, gas, hot and cold water, large reception hall, hot water heat. 5000 sq. ft. land. Price $5200. 217 West London st. Owner leaving city July 1.

GOLDEN COVE, Chelmsford—Cottage of 5 rooms, water at sink, large piazza, hen house, extra lot land. Price only $2000. Sterling B. Crosby, 116 Central st.

WILDER AND MIDDLESEX STS.—Two tenement house of 5 rooms each, bath, gas, slate roof. Can you beat it for only $5200. Sterling B. Crosby, 116 Central st.

STEVENS ST.—Two-tenement house of 6 rooms each, bath, set trays, electric lights, all hardwood floors, steam heat, a real good buy for only $5800. Sterling B. Crosby, 116 Central st.

MARLBOROUGH ST.—Beautiful residence of 9 rooms, bath, set trays, steam heat, an ideal home in a choice location for only $7500. Sterling B. Crosby, 116 Central st.

LOTS FOR SALE 102

LOTS corner Tucker and Perkins sts., facing Washington park, for sale; also building lots on Pawtucket boulevard. Information at Lirette's store, opposite Municipal Swimming Pool. Tel. 6102.

SUMMER RESORTS

HOUSE of 18 furnished rooms to rent, best of furniture, at the Highlands, garage; lot of land; unexcelled. Write owner, Salisbury beach, Box 5.

LARGEST HOTEL DINING ROOM on the coast to let, all equipped, crowded all the time. Address to bandleaders. Write Box 5, Salisbury beach.

CAMP MANHATTAN for sale, one hour from Lowell, 6 rooms, interior finished and furnished, 2 porches, glassed and screened, a good road; a fine place for a permanent home. Can be seen between 3 and 5 evenings or Saturday or Sunday. John Bateman, Hollis street.

SUMMER CAMP for sale, screened in. Store. Phone 3[illegible].

ROOM FURNISHED COTTAGE for sale or rent, Merrimack [illegible] can be seen Sunday. M. Pearson.

COTTAGES AND BUNGALOWS to let at Hampton Beach. Apply Mary Cryan, [illegible] Beach st., Lowell.

WANTED—REAL ESTATE 103

WANTED TO BUY a small house or bungalow somewhere in the Highlands. Write P. O. Box 1-34.

DOINGS OF THE DUFFS

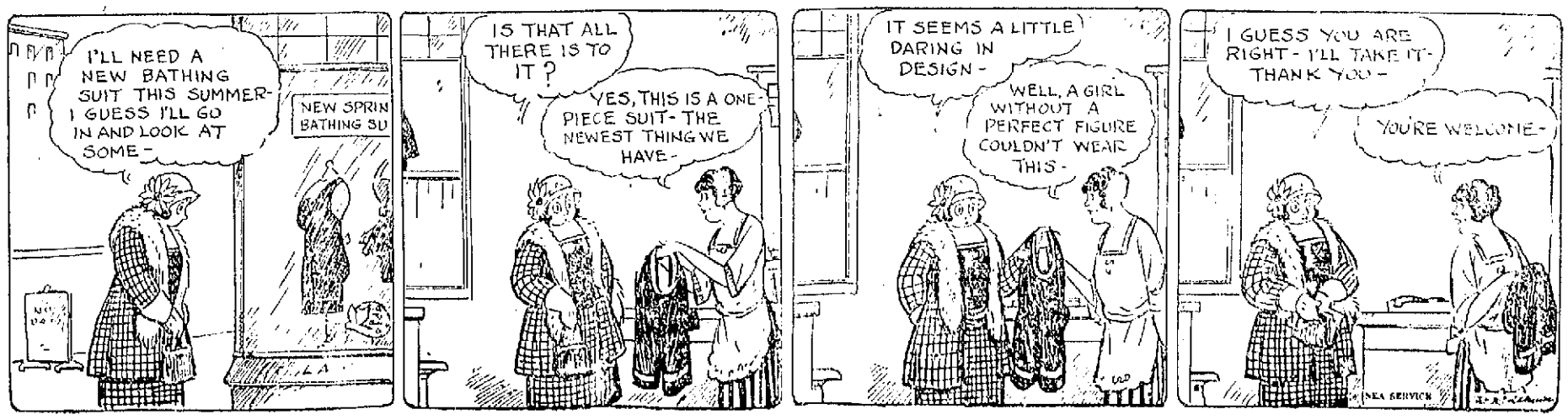

PLANES CARRY SHRINER APRONS

Reached New Bedford Last Night With Raw Cotton From Augusta, Ga.

Special Crews Went Right to Work and Turned Out Finished Product in 12 Hrs.

Planes Hop Off for Capital—Complete 1400 Mile Trip in Less Than 36 Hours

NEW BEDFORD, June 5.—Two army airplanes left this city at 5.45 a. m., standard time, for Washington, carrying a consignment of Shriners' aprons for the convention being held in that city. The planes arrived in this city last night with two bales of raw cotton from Augusta, Ga. Special crews of skilled workmen were immediately put to work on the breaking up of the raw fiber at the mill, after which it was put through the picking machines and carded for the spinning frames before it was woven into the finished article for shipment in less than 12 hours after the arrival of the raw material at the plant.

The airplanes were expected to arrive in the capital before noon time, which would make the completion of the trip approximately 1400 miles inside 36 hours, or actual flying time of 15 hours, allowing less than 12 hours for the manufacture of the goods. The machines also brought a consignment of peaches for Mayor Walter H. B. Remington, of New Bedford, the gift of the chamber of commerce of Georgia, and also had aboard similar gifts for President Harding which will be delivered on the arrival of the airplanes in Washington.

PETER TSAFFARAS BACK ON POLICE FORCE

Peter Tsaffaras, who was discharged from the police department about a year ago for conduct unbecoming an officer, has been reinstated by Superintendent Atkinson and began patrol duty in upper Gorham street last Sunday night. The Gorham street assignment is not permanent, but Officer Tsaffaras is rated as a regular patrolman and will do active work from now on.

PETER TSAFFARAS

The officer's discharge last year followed his alleged failure to "cover" a threatening fire on his route. He had previously been exonerated of another charge a few months before.

Great Power of Advertising

Continued

relations which arises in a democracy," he said. "Advertising can be employed with great power to serve useful needs. Many problems of public regulation and legislation furnish an opportunity for advertising service. Advertising is on the threshold of its golden age.

"It will increasingly attract better brains and it will increasingly offer fuller scope to the creative geniuses of business, science, art and literature. Its possibilities for service in fact challenge the broadest and most far-reaching imagination."

Mr. Sisson declared that advertising men had not only opportunities for service and profit "but the clear call to duty."

Mr. Sisson said there was no code of ethics that prevented professional people from advertising their services as merchants advertise merchandise. He pointed to banks and other fiduciary institutions which formerly thought it unseemly to advertise but who now have to plead guilty to the charge."

CONTEMPT CHARGES

Six Officers of Anti-K.K.K. Publication Appear Before Federal Judge at Chicago

CHICAGO, June 5.—Six officers of Tolerance, an anti-Ku Klux Klan publication, today will face charges of contempt of court before Federal Judge Carpenter.

In defiance of an order of the court last week, they are alleged to have ordered a local printing concern to print the list of names of some 12,000 alleged members of the Indianapolis K.K.K.

Those charged with contempt are: Robert S. Shepherd, W. L. McNamee, Mrs. Bernard J. Mahoney, Patrick H. O'Donnell, Benjamin H. Vanderveld and Frank McKey.

MATRIMONIAL

Mrs. Bertha W. Coburn and Mr. Charles E. Foss were quietly married at All Souls' parish home by the Rev. Arthur C. M. McGiffert, Tuesday morning, in the presence of the immediate relatives only. No cards.

Vickers—Lema

Mr. James Vickers, formerly of Tyngsboro and now of this city, and Miss Mary Lema of Providence, R. I., were married Saturday at St. Anne's Episcopal church, the ceremony being performed by Rev. Appleton Grannis. Miss Ethel Watson of this city was bridesmaid, while the best man was Mr. John McDowall of Lowell. The couple will make their home at 502 School street, this city.

50 Policemen Rushed to Yale

Continued

mores today. Three students were arrested.

Fire Alarm Sounded

A fire alarm was sounded soon after the disturbance started. The apparatus was quickly surrounded by students. Bottles and phonograph records were included in the weapons used, trolley poles were pulled from the overhead wires and a lone policeman on duty in the vicinity got out of range and sent in a call for reserves.

Shots Fired Into Air

A bugle call was sounded by a student and this seemed to be a signal for reinforcements to the undergraduate ranks. The parade of students that followed was stopped by police several blocks from the campus. A policeman fired several shots in the air while pursuing a student carrying a traffic sign. When the police activities ended, three students, a senior, a junior and a freshman were under arrest. In the small hours they were released on $200 bail each.

Apology Due, Says Paper

The Yale Daily News today comments editorially on the disturbance, saying it is "bound to be followed by remorse in various forms."

"It must be sincerely hoped that the citizens of New Haven will feel no animosity over the impertinence of a body of undergraduates carried away for the moment by excitement," says the Daily News. "An apology is unquestionably due the city and the assurance that the real Yale heartily cares as demonstrations removed from the campus."

In city court this morning the member of the junior class arrested was fined $5 and costs for breach of the peace. The other two students were discharged.

Lt. Gov. Fuller Not to Pay $1

Continued

at the same time candidates for nomination for the office of lieutenant governor on the republican ticket. During the campaign, Mr. Fuller charged that Warner was a partner in the practice of law with Harold P. Hathaway; that Hathaway had appeared before legislative committees appointed by Warner and that money received for such services belonged to the partnership and was to be divided by its members. In his answer to Mr. Warner's suit, which was tried at Taunton, Mr. Fuller contended that his remarks were privileged.

When the jury announced that they could not agree, Judge Brown instructed them that there was no evidence to justify a finding that the defendant had established the truth of his charge. Judge Brown further ruled that it was a libelous and slanderous statement of fact and not within the privilege of fair comment. He then directed the jury to return a verdict of $1 for Mr. Warner, and reported the case to the supreme court.

Judge Braley, who wrote the opinion of the full court, did not pass on the merits of the case, but after reviewing the material evidence offered at the trial, said: "The jury were could draw inferences of fact from all the circumstances appearing in evidence, and not the court, were to determine whether the partnership of Hathaway individually, had been employed. If satisfied that it was the partnership they also would have been justified in finding that the money received for services was partnership money in which the plaintiff was entitled to share even if the basis of participation does not appear."

THE OLD HOME TOWN

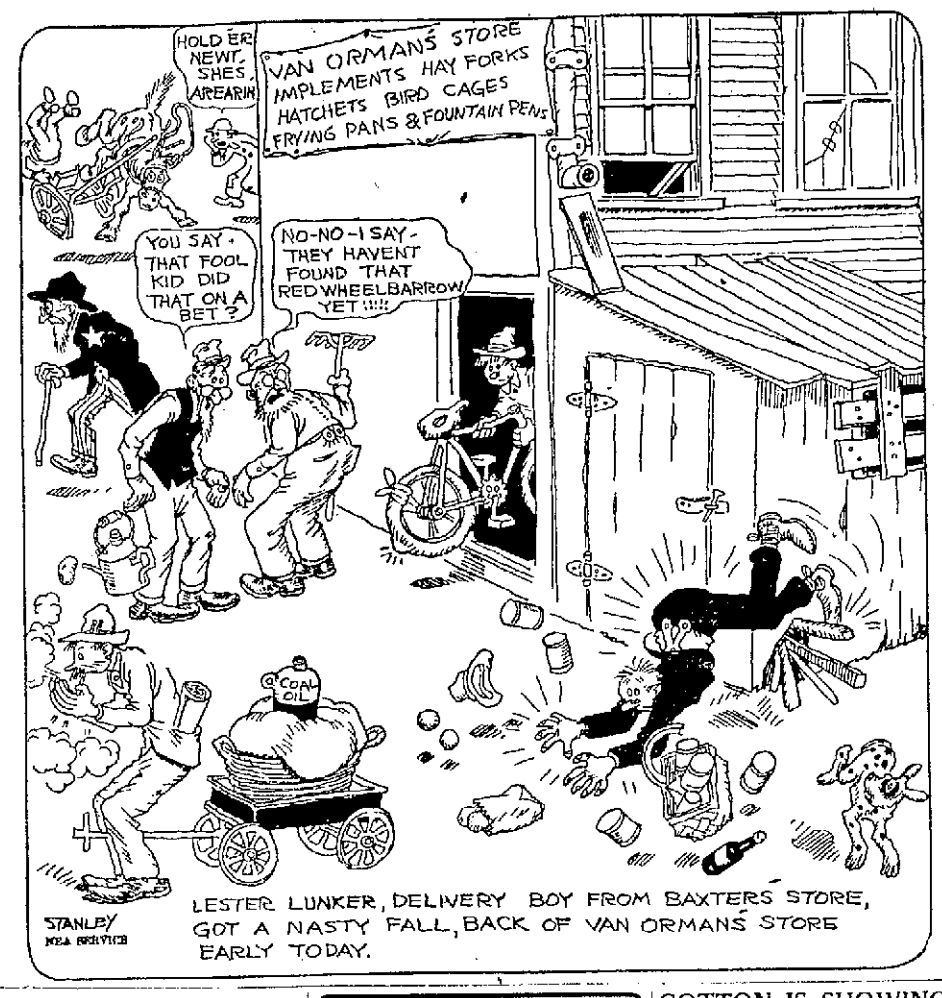

RIGID EXAMINATION FOR NAVAL RECRUITS

Chief Water Tender B. Fredrick, in charge of naval recruiting in the Lowell district, stated today that he had received 13 applications the past month and only two had passed the rigid examination of the doctors at Boston headquarters. "Under weight, lacking in height and minor ailments of the heart, ears and feet have eliminated some likely looking youngsters who were anxious to serve in the navy," asserted the chief.

"I have never experienced such hard luck in my many years as a recruiting officer," continued the chief, who generally averages at least four out of six. "The navy has practically signed its quota and only those who can pass the tests are accepted. The facilities and the opportunities in the navy were never better and I advise any high school youngster who desires to travel and get an education to come in and talk the matter over. Transportation is furnished to Boston and return, even though the applicant is rejected. There is a chance to enter Annapolis, one of the greatest naval schools in the world, if the enlisted man possesses the necessary education and other qualities to be an officer."

The chief was notified June 1 that credit in recruiting quotas would be given for re-enlistments, and as a result of this order, the local office is making a special effort to sign up men who have had previous service in the navy. A special advertising campaign is now on in Haverhill, Lawrence and other cities near Lowell, to arouse interest in the navy and to spread a knowledge of its policies and opportunities. Chief Torpedoman C. P. Quinn is assisting in the office, located on the third floor of the Fairburn building. Literature and information in regard to the openings is available at all times, to applicants.

LOWELL WOMAN AT ALUMNAE REUNION

BUFFALO, N. Y., June 5.—Mrs. Carroll Monahan of Lowell, Mass., was among the out of town guests in attendance on Saturday afternoon at the annual reunion of the alumnae of D'Youville college here. The reception of the class of 1923 preced the banquet. The banquet tables were decorated with college colors, red and white, and spring flowers. Several toasts were given. D'Youville commencement week began Saturday morning at 9.30 o'clock with the celebration of mass by the Rev. William Turner, D.D., bishop of Buffalo and chancellor of the college. He was assisted by the Very Rev. Monsignor Edmund Britt, chancellor of the diocese. The baccalaureate sermon was delivered by the Rev. T. Franklin Wood, O. M. I., of Lowell, Mass.

DISPUTE OVER SARRE VALLEY SETTLED

PARIS, June 5.—(By the Associated Press)—The differences between the British and French governments over the Sarre valley administration which has been acute for the past five weeks and threatened to become a serious international question, has practically been settled, according to reliable information in League of Nations circles in Paris.

The British delegates at the league organization have announced their readiness to withdraw their request for an investigation by the league council of the Sarre valley regime it is stated, providing the ordinance passed by the Sarre commission on March 7, giving the government in this valley the power to suspend newspaper and arrest men found to be fomenting strikes, is suitably modified.

GOOD CHANCE TO GO TO ALASKA

Sergeant Timothy J. Kendall, local army recruiting officer, put forth an enticing bait to the thousands of sweltering men of this city this morning when he casually mentioned that enlistments were wanted for the infantry and coastal artillery in Alaska. The 24th Infantry is doing good duty in Alaska and needs quite a few recruits immediately and the ordnance department needs a few to fill up the ranks.

"So Crooked He Could Not Lie Straight in Bed"

KNOXVILLE, Tenn., June 5.—Royal Harris, who said he had attempted to fake himself into the Sing Sing electric chair as the slayer of Joseph B. Elwell, New York turf man and whist expert, asked Federal Judge Xenophon Hicks to sentence him to the federal penitentiary and won his plea.

Harris, after pleading guilty to impersonating a federal agent, said:

"Ever since I was 'so high' I've been so crooked I could not lie straight in bed. I have prayed every night to become straight but the next morning I would do the same thing again. I think my prison sentence is the answer to all my prayers."

Judge Hicks imposed the limit a fine of $500 and a prison sentence of two years.

SUN BREVITIES

Best printing, Tobin's, Associate bldg.

Catering the best—Lydon, Tel. 4934.

J. F. Donohoe, 222-223 Hildreth bldg., real estate and insurance. Telephone.

Mirrors resilvered. Tel. 6594. Lowell Mirror and Plate Glass Co.

Lawyer Edward J. Tierney has been called to Westfield because of the death of his mother.

John C. Davidson, a resident of North Billerica has been appointed associate professor of modern European history at the Middlebury, Vt. college. At present he is teaching history in the Hartford, Conn., high school.

A large delegation of local Rotarians left Lowell in automobiles about 10.30 o'clock this morning for Fitchburg where they are the guests of the day of the Rotary club of that city. The trip to Fitchburg took the place of the regular weekly meeting at the Lowell Boys' club.

Mr. and Mrs. Edgar E. Smith of 208 Wilder street, yesterday observed the 50th anniversary of their marriage. Owing to Mrs. Smith's illness, no public reception was held but many presents were received and friends called during the day to congratulate the happy couple.

The following members of the fire department will leave tomorrow on their annual two weeks' vacation: Capt. J. E. Burns, G. W. Cummings, G. F. Flint, E. T. Gillihan, T. J. Gillick, R. Leblen, F. A. Kappler, W. O. Lussier, J. J. McCafery, J. F. Neligan, C. Slattery, Lieut. T. H. Welch and A. White.

Franklin Trull, son of Mr. and Mrs. Frank Trull of 752 Andover street, a graduate of the Lowell schools, yesterday was graduated from the 2-year agricultural course at Amherst college. Mr. Trull specialized in marketing and gardening and will take up this line of endeavor with his brother who is now located on Andover street.

COMMUNITY PARTY AT SHEDD PARK TONIGHT

A community party will be held at Shedd park from 6 to 9 o'clock, tonight, weather permitting. Many of those who played tennis at the park last year will be present and it is expected that about 400 people will attend. The park department will furnish a talking machine for the evening.

CHARTER FOR NEW LOWELL COMPANY

(Special to The Sun)

BOSTON, June 5. The Ingham Worsted company of Lowell has been given a charter of incorporation to buy, sell, import, export and deal in wool, silk, cotton, flax, to indulge in experimentation, etc. There are 1000 shares with a par value of $100. The president is Mark Ingham of North Chelmsford. The clerk is Edward Hoyle of Lowell, and Harry Stephenson of Andover is listed as a director.

HOYT.

COTTON IS SHOWING DETERIORATION

WASHINGTON, June 5.—Cotton is showing deterioration in eastern sections with considerable replanting necessary, the department of agriculture reported today in its semi-monthly crop review.

Growth has been retarded by rains and cool weather over land areas. Weevils are at work in southern Texas.

Peaches show improvement, while apples have good promise. The outlook for fruits generally is good.

Livestock generally is in good condition though rather thin in eastern areas due to short pasturage. Sugarcane generally is in good condition and sugar beets promise a large acreage.

Some deterioration in winter wheat in all areas except parts of the southwest and on the Pacific coast is reported. The crop generally is backward.

Rye, oats and barley were reported favorably while corn is backward.

The department reports a general shortage of farm labor.

FAST TRACK FOR KENTUCKY RACES

LATONIA, Ky., June 5.—Fair weather and a fast track are predicted for the opening of the spring meeting of the Kentucky racing circuit today. The inaugural handicap, the feature event of the day, has brought together a classy field of 15 horses, including Cherry Tree, Surf Rider, Prince K and Sturtle, which went to the post in Saturday's Kentucky handicap at Churchill Downs for a distance of a mile and a quarter. Of today's fifteen starters, Audacious carries top weight at 129; Black Servant 120 and Chatterton 105 pounds. This is considered one of the best handicap fields to meet in Kentucky.

TRY A SUN CLASSIFIED AD

IN THE DISTRICT COURT

Omer Hebert Not Guilty of Illegal Sale of Liquor—Other Cases

In the district court this morning, Omer Hebert was found not guilty of illegally selling alleged intoxicating liquor and was ordered discharged. Hebert was arrested on May 12 by Officer Liston of the liquor squad, who said that he sent an agent, named John Landry, into defendant's house on Lilley avenue for the purpose of buying liquor. Landry was given a marked bill before going in and when he came out he had a pint of liquor, which he said he had bought from Hebert. Entering the house with Officer Liston, the defendant was confronted with the evidence, but denied he was the guilty party. He told the officer to try and find the marked bill which Landry is alleged to have given him in exchange for the liquid. A search failed to reveal the currency, and when again questioned on the sale, Landry denied Hebert to be the responsible party. As there was no direct evidence of his guilt, Hebert was discharged.

Peter Christian, charged with drunkenness, was given a suspended sentence of three months to the house of correction. He was arrested on May 25 on the complaint of his wife and when he was brought into court it was learned that he had left his home here last winter with $1100 in his possession, going to Canada, for the purpose, he alleged, of establishing a business there. In the meantime his funds diminished until he had but $400 left and returned to Lowell. He had been away from home about a month.

Michael Cassidy was given two weeks in which to pay a fine of $10 for the larceny of a Stilson wrench from the Gagnon company. When arrested by Lieut. Martin Maher, Cassidy said he went into the store and borrowed the wrench for the purpose of repairing an automobile. He later pawned the implement.

Edward Lachance, charged with the non-support of his wife since Jan. 1 of this year, was continued for two weeks, during which time he must contribute $5 weekly to her support.

Frank A. Cutler was continued in $300 until June 15 on a charge of larceny of $20 from Frank E. Mahoney. A continuance to the same date was granted George Paraglan, charged with illegal keeping and alsod with maintaining a gambling nuisance; and John Sinon, for illegal sale and maintaining a nuisance.

Earl L. Pratt was found guilty of operating an automobile while he was under the influence of liquor and paid a fine of $100. A charge of drunkenness was placed on file.

Marie Mark, the gypsy woman, who it is alleged, relieved a client of $10 during a palm reading recent, was continued until tomorrow. The complainant has received restitution.

CONCRETE GIVES WAY ON CENTRAL BRIDGE

The Central bridge was brought into the limelight again yesterday, when City Engineer Stephen Kearney was notified that the amiesite and concrete had been worn through at one place on the Massachusetts mills end of the bridge, leaving a dangerous opening about a foot long and several inches wide near the car track.

Mr. Kearney investigated the break this morning and ordered that temporary repairs be made immediately. On Thursday, Mr. Kearney said, he would recommend to the board of public service that a new type of construction be used along the sides and between the rails of the street railway company's track. In regard to who is to pay the bill in this case, Mr. Kearney said that it was quite a problem and he could not answer definitely, but he believed that the city maintained it was up to the Engineering Service and Construction company of Boston, who repaired the bridge, and they in turn say it is up to the city. This will be settled later.

HUGE TANKS IN DEMONSTRATION

Uncle Sam's Herd of Mechanical Elephants on Display at Camp Meade

Land Battleships Tear Great Swaths in Forest—Towering Trees Mowed Down

WASHINGTON, June 5.—Uncle Sam's herd of mechanical elephants were on display yesterday at the army tank school, Camp Meade, Maryland, in a demonstration put on for the benefit of some seventy officers and instructors from the staff school at the Army war college. Half a dozen of the huge, lumbering "Mark VIII" giant tanks developed during the war but too late to shore in the fighting and a whole flock of the six-ton French type which did get into action participated in the show.

Col. S. D. Rockenbach, commandant of the tank corps and school, sent two of his huge 40-ton "Mark VIII" monsters skirmishing through the heavy woods on either side of a narrow roadway. The land battleship surged forward resistlessly tearing great swaths as they passed. Towering trees went down before them like reeds, the tanks grinding them remorselessly under the steel-shod runners. At times each tank was knocking over half a dozen trees at the same time, literally rooting them from the earth and lumbering forward over prostrate trunks a foot or more in diameter.

Later a miniature tank attack was presented. Three "Mark VIII'S" led the drive, their six-pounder guns roaring and machine guns snarling as they crept forward behind a smoke barrage hurled from their guns. They looked like crawling dragons, breathing smoke and flames as they shouldered their way over ditches and sand dunes to disappear over a hedge beyond in clouds of dust, and spouts of flying debris flung up from land mines that gave a realistic battle picture.

Behind the big fellows came a far-flung line of the little six-toners, spitting with machine gun and one-pounder fire.

Colonel Rockenbach explained to the visiting officers that what they had seen thus far were tanks developed during the war.

At a signal, a new type, the 15-ton "medium tank" of the future, charged out into the rough field. It fairly raced over humps and hummocks at a 12-mile gait. Behind it came a "seventy-five" gun riding a similar mechanism and plunging about the field at high speed regardless of holes or ditches. Behind these two came the cross-country truck for ammunition, gasoline, oil and supplies. These three, Col. Rockenbach said, were the beginning of the American land fleet that would play a great role in any future war. None of them was perfected as yet, he added but within them were the elements of a new day in battle when machines would take more of the burden from the fighting men.

POLICE THINK OWEN M. IS JAMES CALDWELL

In the arrest last night of Owen M. Caldwell, the local police believe they have apprehended the man, known as James Caldwell, wanted in Brattleboro, Vt., as a fugitive from justice. Caldwell was arrested on a charge of drunkenness a few hours after an official notification reached headquarters concerning a man of his description, and signed by Sheriff F. L. Wellman. The description, which fitted Caldwell, read as follows: Age, 30 years; weight, 150 pounds; height, five feet, eight inches; light complexion and had several gold teeth. Caldwell denied that he was the individual sought and was ordered held in $500 until the Vermont authorities were communicated with.

Shopmen Move For Wage Increase

CHICAGO, June 5.—Negotiations have been started by the Federated Shop Craft representing about 54,000 employes of the Chicago, Milwaukee & St. Paul, the Chicago & Northwestern and the Southern Railway system for an increase in wages and return of time and one half pay for overtime and Sunday work, John Scott, secretary of the Railway Employes' department of the American Federation of Labor announced today.

100 Communists and Socialists Arrested

TOKIO, June 5.—(By the Associated Press)—More than 100 prominent communists and socialists were arrested early today, the policy charging that they were engaged in a plot to organize a communist state.

COME DANCE
AT THE BEST PLACE IN TOWN TONIGHT
THE BOAT HOUSE
Ted Marshall's Orchestra — Admission 35 Cents

Special White Silk Offerings
For the JUNE BRIDE and GIRL GRADUATE
THIS WEEK AT CHALIFOUX'S

BROCADED WHITE SILKS
40 inches wide Brocaded Satins, Roshanara Crepes, Brocaded Sport Satins, Crystal Crepes, etc., for sport wear. Excellent values at $2.95, $3.47, $4.47 yd.

BRIDAL SATIN
40 inches wide, imported Bridal Satin, fine draping quality, with a fine kid glove finish, dull lustre for bridal gowns. Special values at ..... $2.97, $3.49 yd.

WHITE CREPE DE CHINE
40 inches wide, fine firm crepy weave, all silk. Special value at.... $1.97 yd.

WHITE FLAT CREPE
40 inches wide, extra heavy, closely woven, flat crepe, splendid for bridal and graduation weave. Special value at ..... $2.95 yd.

WHITE RADIUM SILK
40 inches wide, every fibre pure silk, soft finish, very drapy, will launder perfectly. Special value at..... $1.97, $2.49 yd.

SATIN CANTON CREPE
40 inches wide, extra high lustre, satin face fabric, heavy but soft finish, will give good wear. Special at ..... $2.98 yd.

WHITE SPORT SATIN
40 inches wide, in an excellent grade, extra high finish, very stylish for separate skirts, will launder nicely. Special value at $2.29 yd.

CREPE DE CHINE
40 inches wide, all silk crepe de chine, for dresses, linings, blouses and underwear. Special at ..... $1.69 yd.

Chalifoux's Corner — SILK DEPARTMENT Street Floor — Chalifoux's

THE WEATHER

Unsettled, probably local showers and thunder storms tonight and Wednesday.

THE LOWELL SUN

7 O'CLOCK

ESTABLISHED 1878 | LOWELL, MASS. TUESDAY JUNE 5 1923 | 14 PAGES TWO CENTS

Fifty Policemen Quell Young Riot at Yale

CITY MAY SELL FIRE HOUSE

N. Y. Officer Pulls Gun to Save Motorman

COSGROVE WILL ASK CITY COUNCIL TO DISPOSE OF OLD FIRE HOUSE IN WARREN STREET

At its regular meeting this evening the city council will be asked to take action on an order calling for the disposal of the abandoned Warren street fire station and the land upon which it stands. The order will be introduced by Councilor Daniel Cosgrove, who feels that inasmuch as the city does not use the building, it might as well be sold.

The Warren street fire station was used by the city for a great many years, during which time it served as quarters for the Protective company. It is understood that the site of the building was donated to the city by the Middlesex Co. with a proviso that should the building be abandoned as a fire house, the land would revert back to the company. Councilor Cosgrove stated today he has received the sanction of the company for the disposal of the property. The building was abandoned as a fire station three or four years ago, at which time the Protective company was moved to the Central fire station in Palmer street. Since that time the building has been used for storage purposes by the fire department.

It was learned this morning that the Ancient Order of Hibernians would like to buy the property as a home. This organization was located in the Howe block at the corner of Merrimack and Prescott streets for years, but when that building was sold, the society was leased out and new quarters were taken on the top floor of the Club Citoyens-Americans building in Middle street. It is understood the present quarters are inadequate for the large membership of the order.

At this evening's meeting action will be taken on the mayor's vetoes of orders calling for the transfer of money for paving a portion of Lawrence street and improving sanitary conditions at the Moody and Sycamore street schools.

Painting Beacons

In compliance with a vote passed at the last meeting of the city council, the chief of police and the city engineer, acting jointly, have begun painting traffic beacons and other street signs. The work consists of properly painting directions on the signs with arrows indicating various routes, and it is expected it will be completed in a few days. The beacons already painted are those located at Pawtucket square, Merrimack and Pawtucket streets, Moody and Aiken and Dutton and Fletcher streets.

Board of Health

The infant mortality and birth report from the board of health for the past month shows that there were 19 deaths during the month as against 232 births.

Two dog bites were reported at the

Continued to Page Three

PROBE SINKING OF RUM RUNNER

State, Local and Federal Officials Confer on Sinking of John Dwight

To Determine Whether Act of Piracy Preceded the Sinking

BOSTON, June 5. State, local and federal officials today went into conference on the sinking of the rum-runner, John Dwight in Vineyard Sound on April 6. Attorney General Benton, United States Attorney Harris, District Attorney Reading of Middlesex county, Dist. Atty. Stanley P. Hall of the southern district, members of the State and Vineyard Haven police forces and F. A. McQuirk, representing the United States attorney's office in New York city took part in the conference.

Plans were discussed for the investigation to be carried out under the direction of Mr. Harris into the sinking and the circumstances surrounding the finding and burial of the body of Jas. A. Craven, one of the crew. Officials are seeking to determine whether an act of piracy preceded the sinking and whether there was a violation of the customs law.

THE THERMOMETER HAS PASSED THE NINETY MARK

Just as the 1 o'clock signal sounded this afternoon the thermometer in the Square touched 92 degrees and the city sweltered in the throes of a heat wave that began yesterday morning, was modified somewhat by a cooling breeze last night, but recurred with increased intensity as today's sun came out of the east.

Although the sun did not shine down today out of a cloudless sky, there was plenty of humidity in the air to add to the discomfort of those who had to spend the waking hours in pursuit of the coin of the realm. A dense haze blotted out the landscape beyond the distance of a mile, giving evidence of forest fires as well as the presence of humidity.

It was a typical graduation day, for such events seem to go hand in hand with excessive heat.

No prostrations were reported, although scores of persons suffered considerably and were forced to seek shaded spots for relief.

AFTER "BIG FELLOWS" IN BOOTLEG WORLD

NEW YORK, June 5.—The "big fellows" in the bootleg world will occupy the attention of the small force of federal prohibition agents in New York from now on R. Q. Merrick, federal enforcement officer for the state, said today, after a surprise raid last night on the Hotel Pontchartrain, the most important since the repeal of the Mullan-Gage law.

The hotel, a ten-story structure, was searched from attic to cellar. The raid lasted four hours and a considerable quantity of liquor was found and the officers of the hotel Claus Cohling and George Beckman were summoned to appear before U. S. Commissioner Hitchcock today.

Mr. Merrick said that the raid was but a forerunner of others.

N. Y. AND BOSTON CLEARINGS

NEW YORK, June 5.—Exchanges, $753,000,000; balances, $71,000,000.

BOSTON, June 5.—Exchanges, $66,000,000; balances, $24,000,000.

TELEPHONE ALARM

A telephone alarm was sent in at 1.40 o'clock this afternoon for a brush fire in Stedman street.

"GAS MANAGERS' GUILD" HOLDS OUTING

The fourth outing of the "Gas Managers Guild" was held at the Vesper Country club today, with men prominent in the gas industry from Maine, New Hampshire, Massachusetts and Providence assembled for a day of pleasure on the golf links and the tennis courts. Among the prominent men in attendance were: John A. Mason of Baltimore, D. J. Collins and Carroll B. Nichols of Philadelphia, and a group of New York gas officials.

The party assembled in Cambridge at nine o'clock and motored to the club, where the morning was spent in golf, tennis and other pastimes. Chas. A. Leonard of Meriden, Conn., president of the guild, presided at the luncheon, served at noon. Other officers in attendance were: Vice President Fred Sargent of Lawrence, Secretary Charles R. Prichard, vice president of the Lowell Gas Light company, and Treasurer W. H. Norton of Nashua. The committee in charge of the outing included Captain A. F. Cooper of Exeter, W. H. Norton of Nashua and Charles Prichard.

INFORMATION wanted concerning red bicycle stolen from front of postoffice last Friday about 1 o'clock. Tel. 2216-J. Reward.

20,000 Shriners In Brilliant Pageant Reviewed by President Harding and Imperial Potentate

THIS STARTED THE SHRINE CONVENTION

When James S. McCandless (right), Imperial Potentate of the Shrine, arrived in Washington, D. C., from Honolulu and gripped the hand of Leonard P. Steuart, Illustrious Potentate of Almas Temple, Washington, the Shrine gathering was officially opened.

RIOT OF COLOR IN WASHINGTON

Pennsylvania Avenue, Scene of Many Historic Parades, Seldom More Colorful

20,000 Nobles of Mystic Shrine March Over Two Miles of "Burning Sands"

WASHINGTON, June 5.—Pennsylvania avenue, scene of many historic pageants, probably never presented a more colorful picture than it did today as 20,000 Nobles of the Mystic Shrine marched over its two miles of "burning sands" from the capitol to Washington Circle.

As the procession moved through "the Garden of Allah" reproduced in front of the White House, it was reviewed by the president, Noble Warren G. Harding, and Imperial Potentate James S. McCandless.

This parade, one of the four planned for the 49th annual convention of the Shriners, which got under way today, was designed as the big spectacle of the gathering of the Nobles, and it proved all of that. The long line of marchers presented a riot of color that for vividness and contrast scarcely could have been surpassed.

After the pageant had run its course, the first session of the imperial council was opened with President Harding delivering the principal address of welcome. A display of daylight fireworks preceded "the congress of the seas" on the Potomac river in which were seen reproductions of ships that have figured in the history of America. Luncheons, receptions and concerts at various points in the city made up the remainder of the fixed program for the day.

Pres. Harding's Address

WASHINGTON, June 5. Justice alone entitles a fraternal organization to survive, and "secret fraternity

Continued to Page 12

MOB ATTACKS MOTORMAN OF CAR THAT KILLED N. Y. CHILD

Crowd of Several Hundred Makes Attack in Response to Cries of Mother Who Held Mangled Son in Her Arms—Patrolman Fought His Way to Doors and With Drawn Gun Held Crowd at Bay Until Carman Escaped

NEW YORK, June 5.—A lone policeman with drawn pistol held back a mob of several hundred today to enable William Mooney, a trolley motorman, to flee an upper East Side crowd which had attacked him in response to the cries of a mother whose two year-old son had been killed by his car. The mother, Mrs. Solomon Silzerberg, with the mangled boy in her arms, shouted that Mooney's carelessness was responsible for the tragedy. Several hundred attacked the car, crashing stones through the windows and storming the locked doors in an attempt to get to the motorman. Just before the leaders succeeded in getting to the carman Patrolman Frank Root fought his way to the doors and with drawn gun held the crowd at bay until Mooney made his escape through one of the broken windows and sought refuge in a carbarn two blocks away.

ELECTED PRESIDENT OF DENTAL SOCIETY

Dr. William H. Pepin of Lowell, last evening was elected president of the Northeastern Massachusetts Dental society at the opening session of the three-day convention being held at the New Ocean house, Swampscott. He steps up from the office of first vice-president to succeed Dr. M. E. Davenport of Beverly.

Dr. Edwin A. Kent and Dr. A. S. MacLeod of Lowell were re-elected to the board of directors.

Sixteen Lowell dentists are attending the convention, most of whom made the trip by motors yesterday afternoon and last night. Dr. Herbert E. Davis, a past president of the society came back to Lowell today to go to Fitchburg with the Rotary club, of which he is president, but will return to Swampscott tonight.

MAYOR HYLAN UPHOLDS HIRSHFIELD'S REPORT

NEW YORK, June 5.—Upholding the criticisms made by Commissioner of Accounts Hirshfield in his recent report on an investigation of American history books, Mayor Hylan today passed the report on to the board of education with instructions that it "mote the suffocating atmosphere of British propaganda which envelops the condemned volumes."

DRIVER wanted for White truck. Inquire at Mollet's, Middle st.

GAS AND INDIGESTION
Yield to
CLIPPERS
(Old-fashioned Red Pepper Compd)
No Pepsin No Charcoal
You Feel Them Work
25c—AT YOUR DRUGGIST—25c

50 POLICEMEN RUSHED TO YALE

Called to Check One of the Wildest Disturbances in History of College

500 Students, Many in Pajamas, Participate in Near Riot

Outbreak Started When Freshman Dropped Bag of Water on Another Student

NEW HAVEN, June 5.—More than 50 policemen were sent to the Yale university section last night to check a near riot which started when a freshman dropped a paper bag full of water from his dormitory window on another student. In a short time missiles of various kinds were flying about Berkeley oval and by midnight about 500 students, many of them clad in pajamas were taking part in one of the wildest disturbances ever staged at Yale. The occasion of the "celebration" was said to be the fact that the freshmen officially become sophomores

Continued to Last Page

EXERCISES OF GRADUATION AT THE TEXTILE SCHOOL—42 STUDENTS RECEIVED DIPLOMAS

The twenty-fifth commencement of the Lowell Textile school was held this afternoon in Southwick hall with appropriate ceremony before an audience of relatives and friends of the graduates that packed the hall to capacity.

The class graduated today was one of the largest in the history of the school. Forty-two students were presented their diplomas by President Charles H. Eames as a reward for their hard and untiring study of the textile industry.

Hon. John Jacob Rogers congressman from this district, was the speaker of the afternoon and in his speech he clearly outlined the great opportunities open for these men who were graduated and he urged them to go forward to make the most of their study and in their industrial life to make good for the honor and glory of the school.

Mr. Rogers referred to the general conditions facing the government today. He dealt at considerable length upon the importance of the textile industry and of the responsibility of the graduates of the Textile school and the other higher institutions of learning who are now going out to fight their battles in the industrial world and to become the leaders, especially those graduates of specializing schools such as the Textile school, in the big industrial concerns of the country. He stressed the important problems which they would have to cope with, the problems of capital and labor, and he urged them to treat with these problems for the benefit of the country, not solely for individual likes or dislikes.

Mr. Rogers also dealt with several of the international problems including the Ruhr occupation by France, and urged that these people of France be backed by the United States morally, and that pro-Germanism be not allowed to spring up through the propaganda now being circulated through the country.

He also dealt with this country's huge transportation problem, and also the prohibition situation.

The program opened with an excerpt from "The Prince of Pilsen," played by Hibbard's orchestra, and following this number, Principal Charles H. Eames, S.B., of the school, made an introductory address in which he told of the work of the school, the work of the students, and the ambition of the school to develop a class of skilled workers who could fill the important positions in the textile industry.

At the completion of the addresses the

Continued to Page Three

CLASS OF THIRTY-ONE YOUNG WOMEN GRADUATED AT THE ROGERS HALL SCHOOL TODAY

Rogers Hall school sent out a class of 31 young women today at commencement exercises held in the school gymnasium at 11 o'clock. Of this group, two are Lowell girls, Miss Alice Louise Chase and Miss Ruth Frances Clarkson. The class represents 13 states, going as far west as Missouri and as far south as Florida, with New Jersey leading the list with seven of the 31 graduates.

Always a colorful event, today's graduation held much of interest for the many who attended the exercises and the beautiful grounds of the school never looked prettier as their natural beauty was enhanced by merry groups of vivacious and attractively gowned girls.

The commencement address was given by Professor Burgess Johnson of Vassar college and was a scholarly discourse based upon inspiration, flashes and glimpses of ideals and greatness and the ability to interpret and explain such visions for the enlightenment of mankind.

The address to the graduating class was made by Rev. Appleton Grannis, rector of St. Anne's and president of the board of trustees of the school, while the class gift to the school, money to be added to the building fund, was presented by Miss Katherine R. Smith of Jacksonville, Fla., class president, and accepted by Miss Olive Sewall Parsons, principal.

The gymnasium stage was attractively banked with green boughs and spring and early summer flowers and the old fashioned bouquets carried by each graduate added a beautiful touch of color.

The graduates entered the hall as

Continued to Page Three

LT. GOV. FULLER NOT TO PAY $1

Supreme Court Overrules Action of Judge Brown in Ordering $1 Verdict

End of $100,000 Suit for Slander and Libel Brought by Warner

BOSTON, June 5.—Under a supreme court finding made public today, Lieut. Gov. Alvan T. Fuller will not have to pay $1 which Judge Nelson P. Brown of the superior court, instructed a jury to return in favor of Joseph E. Warner, after the jury had failed to agree in the $100,000 suit for slander and libel brought by Warner against Fuller. The supreme court overruled the action of Judge Brown.

Mr. Warner and Mr. Fuller were

Continued to Last Page

GREAT POWER OF ADVERTISING

As War Issues Were Brought to Stir Men So Might Peace Issues Be Presented

Vice Pres. Sisson of Guaranty Trust Co. Says Advertising on Golden Age Threshold

ATLANTIC CITY, N. J., June 5.—As the issues of the war were brought to stir men's souls through advertising, so might the issues of peace be presented through the same medium to guide the way to a solution, Francis H. Sisson, vice-president of the Guaranty Trust Co. of New York, told the Financial Advertisers' association at its annual convention today.

"In the broad leaders of public

Continued to Last Page

Five Killed, 40 Injured in Wreck

DURAND, Mich., June 5.—Five persons were killed and about 40 others, members of various Knight Templar commanderies of western Michigan, were injured, when a special train on the Grand Trunk railroad was derailed two miles west of here this morning. The train was made up at Grand Rapids, and was carrying Knights Templar to their state convention at Flint. The dead: Frank Pearsall, 50, Durand, engineer; Joseph Parker, 35, Durand, fireman; John E. Rickson, Ionia, member of Ionia commandery, died on why to hospital; Heber D. Waldron, Ionia; ——— Fanning, of Grand Rapids, a newsboy.

GRADUATION TIME

is here, and the Bon Marche has for this year's young graduates youthful new apparel, and for this important occasion assortments are large.

The Bon Marché
DRY GOODS CO.

MAIL AND TELEPHONE

orders given prompt and careful attention. If you can't shop in person, do so by phone. Our telephone number is 6700.

Just a Few Hints of Our Women's and Misses' Dresses

Imported Voiles made up in a range of styles and colors, so that all may be suited. An opportunity for every woman to appear charming in hot weather.

Ruffled and plaited dresses and plain skirted ones in copen, rose, orchid and tan. Also in the popular greys and navy blue.

Embroidered Voile Dresses, blocks and counter blocked in running stitch of contrasting colors. Dark grounds and also the pastel shades. Straightline models.

Copen and rose uncrushable Linen Dresses with white linen collar and cuffs, pearl buttons and a crisp black moire silk ribbon are the only trimming.

Misses' Canton Crepe Dresses in sand, navy and grey, with short sleeves, youthful round neck models, straightline effects in hundreds of pretty styles.

Smart Sport Frocks, tailored types, for day long wearing. Soft, leisurely Georgettes and Crepe Romas for afternoon wear. Dinner Frocks—lovely beaded affairs or graceful draped models.

NEW SILK DRESSES

Tiny tucks—pleats—lovely colorings—elaborate draping—ribbon trimming, etc. Countless styles, and for every occasion, in navy, beige, brown, jade, orchid, grey—

$39.50

These are only instances chosen at random from the great selection of Misses' and Women's Dresses. Other styles ad other prices, too.

New Summer Frocks

To make this warm weather cooler and more attractive

$29.50 $39.50

300 Recent Arrivals in

Inexpensive Wash Dresses---

Normandy Voiles---

Colored Linens---

All-over Embroidered Voiles---

Genuine Butterfield Normandy Voiles---

Frocks of Roshanara Silk Crepes---

Frocks of Canton, Flat Crepe, Crepe Elizabeth and Roma.

Navy, Copenhagen or black dotted Voiles, trimmed with White Organdy---

Browns and Blues---

Blacks and Greys---

Almond Green and Orchid---

Beige, Turquoise, Jade---

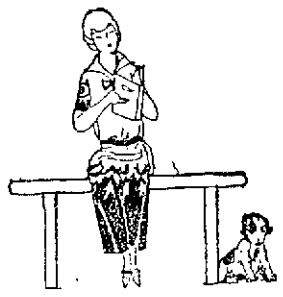

Voile Dresses in variety!
Linen Dresses in variety!
Silk Dresses in variety!

$25.00

Will you please shop in the Morning

or as early in the week as you can conveniently do so. We have a perfectly good reason for asking this. We can give you better service. Last Saturday it was an impossibility to take care of all our customers. Extra salespeople were employed, still we could not wait on the great number of women who shopped in our Ready-to-Wear Section.

Gifts of Cut Glass and Silverware

Are always Appreciated.

Ideal for Shower Gifts, June Brides, as well as for the Home

Goblets

GOBLETS—Clear crystal glass, combination daisy and line cutting; a pretty gift. Set of 6 ..... $2.75

CUT GLASS SHERBETS Thin blown lead glass, band and wreath cutting, high or low footed. Set of 6 .....$2.98

BERRY OR FRUIT BOWLS—Selected glass bowls, hobic design, beautifully cut and polished. Special at .....$1.98 Each

ICED TEA GLASSES Lead glass blocks, neatly cut. Set of 6.....$1.75

CUT GLASS SALT AND PEPPER SHAKERS—Imported glass bottles, cut and polished sterling silver tops. Special at $1.69 Pair

STAINLESS STEEL STEAK KNIVES—French shape blade, white grained handles. Set of 6 .....$4.50

Sparkling Water Sets

SPARKLING WATER SETS—Optic glass, grape cutting, 7 pieces. Special at $1.49 Set

SERVING TRAYS Black glass centres, silver inlaid centres, nickel rail and handles, size 12x19. A real value $5.00

PIE SERVERS Dutch silver frames, plates of oven glass, in green, tangerine and amber shades. Priced $6.98

ICED TEA SPOONS Made by Community. Set of 6 ..... $1.25

Cut Glass—Sandwich Plates

CUT GLASS SANDWICH PLATES—Clear crystal glass, newest combination floral and line cutting. Priced.....$1.98 Each

CRACKER AND CHEESE PLATES—Same pattern as above ..... $1.98 Each

COMMUNITY SILVER 26-PIECE CHESTS—Par plate, 6 knives, 6 folks, 6 teaspoons, 6 tablespoons, sugar spoon and butter knife. Complete in chest.....$7.98

KNIFE AND FORK SETS—Universal silver, warranted 12 dwt., 6 knives and 6 forks. Set $3.75

MAHOGANY SERVING TRAYS—A large and varied assortment of solid mahogany trays, in the newest designs and shapes. Priced .....$5.75 to $17.98

1847 Rogers Bros. Silverware

CROMWELL, ANNIVERSARY AND AMBASSADOR PATTERNS

Complete Service or Individual Pieces

Teaspoons	$3.75 Set of 6	Knife and Fork Sets	$9.00 Set
Dessert Spoons	$7.25 Set of 6	Cold Meat Forks	$1.50 and $2.00 Each
Tablespoons	$7.50 Set of 6	Salad Forks, individual	$7.00 Set of 6
Berry Spoons	$2.25 and $3.00 Each	Jelly Knives	$1.50 Each
Bouillon Spoons	$7.00 Set of 6	Pie Knives	$4.50 Each
Coffee Spoons	$3.75 Set of 6	Cream Ladles	$2.00 Each
Cream Ladles	$2.00 Each	Cheese Servers	$2.50 Each
		Gravy Ladles	$2.50 Each

And The Dresses

Styles that will delight youth. Dresses for women of all types.

No wonder we sell so many. Truly, we doubt if ever, anywhere, you have seen so charming a collection at prices which make it possible for you to buy what you want now, instead of waiting for the mid-summer sales when the newness has vanished. We have Dresses for misses.

Dresses for women.

May we welcome you?

PROGRESS BY LEAGUE'S HEALTH COMMITTEE

PARIS, June 5.—Surgeon General Hugh S. Cumming on the United States public health service believes that one of the most important results of the sixth session of the League of Nation's health committee was the framing of a plan for coordination of the international hygiene publique with the league's health organization. Dr. Cumming represented America in an advisory capacity.

"The question was also settled," said Dr. Cumming, "of establishing close co-operation between the Pan-American sanitary bureau at Washington and the league health organization. Thus all existing agencies for inter-governmental health work are being drawn together, which obviously is a matter of the greatest practical value."

Epidemic diseases, he said, with the exception of yellow fever, are more widespread and severe than they have been for a century, as a result of the war and the disturbances caused by the war.

MOLDERS RECEIVE STRIKE BENEFIT

The molders of the Saco-Lowell and Kitson foundries, who have been out on strike for the past two weeks, received their first strike benefit from the International Molders' union of North America this morning. The paying off was conducted in Trades & Labor hall and 191 men received envelopes containing $9, and also free receipts for their union dues. It was stated that several of the strikers, who have secured work elsewhere, were not in line and accordingly did not receive any benefits. The strikers will be paid off every Tuesday as long as the strike lasts. General Organizer Murphy, who is in charge of the strike, was notified this morning that the union has issued a proclamation for a special assessment upon all molders of New England, who are members of the International union for the benefit of the Lowell strikers.

STRUCK BY AUTOMOBILE

William Ketsios, aged 3 years and residing at 600 Varnum avenue, was struck by an automobile near his home late yesterday afternoon. The automobile was being driven by John E. Heroux of 63 Ursula street, who reported to the police that the little fellow, with another boy, was playing in the street and that Ketsios ran into the path of his machine. At the Lowell General hospital, where the lad was taken after the accident, it was stated that his injuries were not serious.

Graduation at Rogers Hall School

Continued

George C. Vich played a commencement march of his own composition and occupied chairs on the stage. Under-class girls and alumnae completely filled the section of chairs on the right of the gymnasium, with parents, friends and guests taxing the seating capacity to its fullest extent.

Following prayer by Rev. Appleton Grannis, he presented Professor Johnson.

The inspirations of poets and the glimpses of greatness and beauty caught by men properly equipped to recognize these soul-born flashes of vision were the points brought to the attention of the graduates by the speaker.

"Inspiration to accomplish great things in and for the world will not come marching down the road to meet you in the life that stretches out ahead, you must climb the mountain tops to find it," he said. "Moses went to the mountain top, caught the great vision and came down to his people with a set of laws that even today guide our social, political and moral progress.

"The class room will not give you vision, but it will prepare you to grasp and realize it when it comes in later life and it will better equip you for the task of interpreting and explaining this vision and inspiration. He who has a vision of beauty or greatness and laughs it out of his life is just as much a waster as the many who destroy his physical body through the use of strong drink.

"Do not be ashamed to be a dreamer of dreams; do not tell your soul to be quiet and still when it inspires you to do great things. Be ready for the vision, grasp it and give it full and beautiful interpretation."

Following the presentation of diplomas and the presentation and acceptance of the class gift, Miss Olive S. Parsons announced the awarding of scholastic honors and the program closed with benediction pronounced by Rev. Mr. Grannis.

The list of graduates follows:

Academic course—Mary Genevieve Andrews, Newport, Ky.; Louise Caryl Carr, Chicago, Ill.; Alice Louise Chase, Lowell; Ruth Frances Clarkson, Lowell; Florence Demetria Fleishel, Jacksonville, Fla.; Dorothy Elizabeth Frost, Montclair, N. J.; Henrietta Hoffman, New Rochelle, N. Y.; Dorothy Knox, Reading; Evelyn Marie Leary, Haverhill; Margaret Phila Mallon, Malone, N. Y.; Phyllis Moran, Millinocket, Me.; Julia Emmelyn Nye, Chicago, Ill.; Aline Forrest Phelan, Summit, N. J.; Claudia Mildred Phelps, Niagara Falls, N. Y.; Constance Headley Smith, South Orange, N. J.; Katherine Rosalyn Smith, Jacksonville, Fla.; Eleanor Stearns, Winchester; Elizabeth Moore Stearns, Winchester; Katherine Weeks, Englewood, N. J.

College Preparatory course: Elizabeth Ball, Oak Park, Illinois; Dorothy Dibble, Plymouth, Michigan; Flora Elizabeth Dingwall, Milwaukee, Wisconsin; Margaret Donaldson, Gowanda, New York; Julia Kroeck, Milwaukee, Wisconsin; Margaret Thomas Lins, Fremont, Ohio; Isabel Marvin, Portsmouth, New Hampshire; Marjorie MacKay Multer, East Orange, New Jersey.

Collegiate course: Lillian Crukshank, Hannibal, Mo.; Lulalia Carlin Peterson, Sandusky, Ohio; Betty Katherine Stalb, Hackensack, New Jersey; Marjorie Horton Zabriskie, Oradell, New Jersey.

One of Gilbert and Sullivan's most tuneful operas, "The Pirates of Penzance," was selected by this year's senior class at Rogers Hall school for presentation as the commencement play and was given last evening in the gymnasium of the school before an audience of students, parents and friends who thoroughly enjoyed it. As a social event it was one of the most enjoyable features of commencement week which culminated with exercises of graduation today.

While practically every one of Gilbert and Sullivan's works is singable and within the capabilities of young people of school age, it is no easy task to elect to present one of them when a mixed cast is out of the question as was the case last evening. More commendable then is the success achieved by the players, for they gave a production notable for its smoothness, technique and character-interpretation.

With Miss Ruth F. Clarkson and Miss Alice L. Chase of Lowell cast as "Richard, a Pirate Chief," and "Major Gen. Stanley," the play had a distinct and interesting local flavor which the audience was quick to sense. The operetta was admirably staged considering the limitations of the gymnasium platform and the rock-bound coast of Cornwall and the ruined chapel were faithfully and artistically depicted.

Throughout the opera the music was particularly good and the principals seemed perfectly at ease in their roles. Both Miss Clarkson and Miss Chase have had no little experience in amateur productions and their work was most praiseworthy.

Real comedy was furnished by the group of eight "policemen" whose swaggering antics kept the audience in a merry mood and the makeup of the pirate band in each instance was true to the intent of the composers.

The operetta was presented in aid of the school building fund and added to it considerably.

The complete cast of characters follows:

Richard, a Pirate Chief, Ruth Clarkson
Samuel, his Lieutenant, Henrietta Page
Frederic, a Pirate Apprentice, Katherine Smith
Major General Stanley, of the British Army ..... Alice Chase
Edward, a Sergeant of the Police, Louise Carr
Mabel, General Stanley's Youngest Daughter ..... Polly Dowden

General Stanley's Daughters:
Kate ..... Betty Stalb
Edith ..... Constance Smith
Isabel ..... Constance Cleaveland
Ruth, a Piratical "Maid-of-all-Work," ..... Dorothy Lee

General Stanley's Daughters: Hazel Hetherlin, Henrietta Hoffman, Louise Howard, Dorothy Le Butt, Helen Orvis, Genevieve Saxe, Mary Gray Wood.

Pirates: Martha Cooper, Katherine Dyer, Charlotte Jealous, Grace MacDougall, Aline Phelan, Mary Sponable, Dorothy Tremble, Marjorie Wells.

Policemen: Marjorie Damon, Julia Nye, Margaret Mallon, Eleanor Stearns, Lovinia Porter, Betty Stearns, Demetria Fleishel, Evelyn Dimelling.

FAIRBURN'S
PHONE 788-789 MARKET LOOK FOR OUR ELECTRIC SIGN 12-14 MERRIMACK SQUARE

Closed Wednesday at Noon
But Look at These Prices

Fresh Boiled Lobsters, lb. 39c

Fresh Black Back Flounders, lb. 5c

Fresh Cut Pork Chops, lb. 15c

All the Root Beer You Can Drink for 10c

FREE On the Grocery Dept. With Every Purchase Convenient WINDOW and GLASS CLEANER Value 15c

New Grass Butter 44c lb.

Fresh Native Asparagus, 20c

Textile School Graduation

Continued

orchestra played a waltz from "Spring, Beautiful Spring."

Presentation of Awards

Next on the program came the presentation of prize awards and the cotton medal. Principal Eames made the presentations to the following for exceptionally fine work in their subjects:

The following are the graduates:

Dept. of Chemistry-Textile Coloring

Andrew Edward Barrett, Arthur Edward Cohen, Robert Kingsbury Houghton, Jacob Hurwitz, Robert William Jaeger, Jr., Sven Albert Laurin, Barney Harold Perlmuter, Lawrence Francis Ryan and Chen Wang.

Dept. of Textile Engineering

Alexander Campbell, Philip Stuart Cannell, Chi Chang, Leon Arthur Davleau, Claude Chapman Farwell, Harold Downes Forsyth, Nassib Haddad, Hsueh-Chang Hsu, Chieh-Ching Kao, Joseph Carleton Knox, Carleton Joshua Lombard, Burnet Valentine, Cho Wang, Tung-Chuan Wang, Joseph Albert Webster, Walter Francis Wheaton and Joseph Arthur Woodhead.

Dept. of Cotton Manufacture

Newton Gary Hardie, Howard Roscoe Hart and Louis Joseph Othote.

Dept. of Wool Manufacture

Davis Annapolsky, Henry Jones Atwood, John Lawrence Blanchard, Philip Franklin Brown, Harold Poehlmann Goller, Chester Twombly Hammond, Charles Henry Kendall, Henry Macher, James Bryan Savery, Lambert William Sullivan, Willard David Sullivan and Raymond Scott Walker.

Dept. of Textile Design

Walter Ernest Todd.

Titles of Theses

The titles of the theses accomplished were as follows:

TITLES OF THESES

Department of Textile Engineering

Chi Chang, China; Chieh-Ching Kao, China; Cho Wang, China—"Effect of Fabric Construction upon its Tensile Strength and Elongation."

Joseph Carleton Knox, Somerville—"A Study of the Power Consumption in a Cotton Spinning Frame." (With Leland H. Chapman).

Walter Francis Wheaton, Worcester; Joseph A. Webster, Lawrence—"Development of a Machine and Methods for Determining the Effect of Abrasion upon the Strength of Textile Fabrics."

Alexander Campbell, South Boston; Philip Stuart Cannell, Everett—"Comparative Tests on Linen and Cotton Shoe Threads."

Harold Downes Forsyth, Swampscott "Power Factor and Efficiency, and their Relation to Textile Mill Operation." (With Ray B. Farwell).

Nassib Haddad, Iselin, N. J.—"A Study of Worsted Cap and Ring Twisting." (With J. J. McCann, Jr.)

Leon Arthur Davleau, Marlboro; Claude Chapman Farwell, Groton, Mass.—"An Investigation of the Ring Dandy Rover."

Hsueh-Chang Hsu, China; Tung-Chuan Wang, China—"A Co-operative Study of the Properties of Yarns of Equivalent Counts."

Carleton Joshua Lombard, Saco, Me.; Burnet Valentine, Mt. Vernon, N. Y.—"The Determination of the Relative Strengths of Cotton Duck Constructed with Different Picks and Different Ends per Inch."

Joseph Arthur Woodhead, Chelmsford—"A Study of the Relation of Twist to Contraction in a Cotton Yarn."

Bachelor of Textile Chemistry

Andrew Edward Barrett, Lowell Mass.—"The Mechanism of the Sulphur Dye Bath."

Arthur Edward Cohen, Boston, Mass.—"Possibilities of Preparing Sulphur Red."

Robert Kingsbury Houghton, Stoneham, Mass.—"Carbonizing with Metallic Chlorides."

Jacob Hurwitz, Boston, Mass.—"Relation of Temperature of Absorption to Constitution of Acid Dyes."

Robert William Jaeger, Jr., Mattapan, Mass.—"A Study of Methods of Cross-Sectioning Textiles for Photomicrographic Purposes."

Sven Albert Laurin, Lowell, Mass.—"The Use of the Spectrograph in Identifying Dyes."

Barney Harold Perlmuter, Dorchester, Mass.—"Possibilities of Preparing Sulphur Red."

Lawrence Francis Ryan, Somerville, Mass.—"Tungsten and Its Application to Textiles."

Chen Wang, Kiangyin, China.—"Black Dyeing of Silk."

Department of Woolen and Worsted Manufacture

David Annapolsky, Winthrop, "The Manufacture of a Woolen Suiting."

Henry Jones Atwood, Waltham, "The Manufacture of a Woolen Cheviot."

John Lawrence Blanchard, Quincy, "The Manufacture of a Worsted Cheviot."

Philip Franklin Brown, Lowell, "The Manufacture of an Unfinished Worsted."

Harold Poehlmann Goller, Freeport, N. Y., "The Manufacture of an Unfinished Worsted."

Chester Twombly Hammond, Somerville, "The Manufacture of a Woolen Cassimere."

Charles Henry Kendall, Somerville, "The Manufacture of an Unfinished Worsted."

Henry Macher, Clifton, N. J., "The Manufacture of a Worsted Suiting."

James Bryan Savery, Russell, "The Manufacture of a Woolen Cassimere."

Lambert William Sullivan, Pepperell, "The Manufacture of a Worsted Cheviot."

Willard David Sullivan, Lowell, "The Manufacture of a Woolen Cassimere."

Raymond Scott Walker, Lowell, "The Manufacture of a Woolen Cassimere."

Department of Cotton Manufacture

Newton Gary Hardie, Birmingham, Ala., Howard Roscoe Hart, New Hartford, N. Y., "The Manufacture of a Colonial Coverlet."

Louis Joseph Othote, Nantucket, "The Manufacture of a Mercerized Shirting."

Chemistry Awards

$20—Regular student, chemistry and textile coloring course who presents the best thesis at graduation. Award made in books. Chen Wang, Kiangyin, China.

Edward A. Bigelow, class of 1906, Treasurer, Hopeville Mfg. Co., Worcester. First prize, $75, Charles Henry Kendall, Somerville.

Cotton medal, National Association of Cotton Manufacturers, Harry C Meserve, secretary. Russell T. Fisher, class of 1914. Awarded to Burnet Valentine.

Saco-Lowell Shops prize, William H. Goldsmith, Jr., chief engineer. Awarded to Hsueh-Chang Hsu, Tung-Chuan Wang.

Following the presentation of awards, Principal Eames conferred the degrees of bachelor of textile chemistry upon the graduating students in that course, and the degrees of bachelor of textile engineering upon the graduates in the engineering course. Both of these are four year courses and the degrees are presented to all who receive a rank high enough to graduate.

After another selection by the orchestra, Everette V. Steele, president of the graduating class, presented to the school a section of the fence around the campus. Each year the graduating class has built an erected a section of fence for the campus and this is their gift to the school.

President Charles H. Eames accepted the gift and then presented the diplomas. As the last student received his diploma, Sousa's march, "Stars and Stripes," was played by the orchestra and the class of 1923 marched off the stage, officially ending their connection with the school.

Girls Complete Course

Among the special students who successfully completed the course in textile design are the Misses Mary Nesmith of Lowell and Beatrice Boynton of Pepperell.

DEATHS

CUTTLE—Percy Charles Cuttle, a native of England and a prominent business man of Atlanta, died May 31, as the result of paralytic shock at his home, 43 East Ontario avenue, Atlanta. He had been in the best of health up to Wednesday evening when he suffered from the shock. He had been a resident of Atlanta for 16 years and had been floor manager of the L. F. M. store for the last year. At one time, previous to his going to Atlanta, he lived in Lowell. He was a Mason, and an active members of the First Christian church, in Atlanta. Besides his wife, who was formerly the popular society girl, Miss Cora Moseley, he is survived by one little son, Charles R. Cuttle; his parents, Mr. and Mrs. Cuttle, of Westerley, R. I.; two brothers, Frank G., of Columbus, Ga., and James H. Cuttle, of Newburg, N. Y., and one niece, Miss Marjorie Cuttle.

GRIFFIN—Philip Griffin, infant son of William J. and Rose H. (Tully) Griffin, died yseterday at the home of his parents, 64 West Third street, aged 3 weeks.

GIBBONS—Mrs. Melba B. Gibbons, wife of Albert L. Gibbons, passed away last evening at St. John's hospital at the age of 28 years and 16 days. Besides her husband, she is survived by three children, Ruth, Helen and Lois Gibbons, all of this city, also by her parents and one sister. Her home was at 676 Rogers street. Her body was removed to Saunders' Funeral home, 217 Appleton street.

TWOMEY—Mrs. Mary Ellen Twomey, a well known and highly respected resident of the Sacred Heart parish for many years, died this morning at her late home, 77 Livingston street, after a lingering illness. She leaves to mourn her loss her husband, Hugh Twomey; one daughter, Mary; and two sons, Hugh and Vincent Twomey.

POTVIN—Clara M. Potvin died this morning at the Isolation hospital. The body was removed to the funeral chapel of Charles H. Molloy's Sons and later will be removed to her home, 45 Davidson street. She leaves besides her husband, Napoleon Potvin, one son, Wilfred and one brother, Anthony Dupuy of Fitchburg.

PETROS—Landit Petros, daughter of Mr. and Mrs. James Petros, died this morning at the home of her parents, 102 Crosby street, aged 4 months and 4 days.

COTE—Noela Cote, daughter of Herve and Rosalba (Mainville) Cote, died this morning at the home of her parents, 179 Perkins st, aged 5 months, 24 days.

FUNERALS

LAMAISE—The funeral of Victorie Lahaise took place this morning from his home, 106 Mt. Washington st. Solemn high funeral mass was sung in St. Jean Baptiste church at 9 o'clock by Rev. J. A. Emery, O.M.I., assisted by Rev. Armand Baron, O.M.I., as deacon and Rev. Alphonse Archambault, O.M.I., as sub-deacon. The choir, under the direction of Rodolphe Pepin, who also was the organist, sang Pietro A. Yon's mass. The soloists were Mrs. Maria Jacques, Dr. Geo. E. Caisse, Oliver J. David and Arthur G. Leveille. The church was well filled with friends as the deceased was especially well known in French American circles. The bearers were Jean B. Pelneault, Laurent Grenon, Omer Smith, Arthur Lemay, Joseph Gagnon and Louis Belisle. The C.M.A.C. was represented by Isidore Trudel, Eugene Belley, Leon Lamoureux and William Corbin. There were many flowers. Burial was in the family lot in St. Joseph's cemetery, where Rev. Louis G. Bachand, O.M.I., chaplain of the C.M.A.C. read the committal prayers. Arrangements were in charge of Funeral Director Joseph Albert.

NEAULT—The funeral of Mrs. Marianne Neault took place this morning from the home of Mr. and Mrs. Narcisse Laferriere, 7 Decatur avenue. High mass of requiem was celebrated at St. Jean Baptiste church at 8 o'clock by Very Rev. E. J. Turcotte, O.M.I. The choir, under the direction of R. E. Pepin, who also presided at the organ, rendered the Gregorian chant. The bearers were Narcisse Laferriere, Philippe Hubert, Alfred Gerard and Alfred Nadeau. Burial was in the family lot in St. Joseph's cemetery, where the committal prayers were read by Rev. L. G. Bachand, O.M.I. Funeral arrangements were in charge of Undertakers Napoleon Bilodeau & Son.

GRIFFIN—The funeral of Philip P. Griffin, beloved infant son of William J. and Rose H. (Tully) Griffin, took place this morning at 10.30 o'clock from the home of his parents, 64 West Third street. The burial was in St. Patrick's cemetery under the direction of Undertakers James F. O'Donnell & Sons.

MONTGOMERY The funeral of Robert Montgomery, son of John and Mary (Dugas) Montgomery, took place Griffin, died yesterday at the home of his parents, 4 Hamel place. Burial was in the family lot in St. Patrick's cemetery, under the direction of Undertakers Charles H. Molloy's Sons.

FUNERAL NOTICES

LAPOLICE—Died, in this city, June 4, at 17 Dodge street, Mrs. Almesime Gelinas) Lapolice. Funeral will take place Wednesday morning at 8 o'clock from 17 Dodge street. Solemn high funeral mass at 9 o'clock at St. Jean Baptist church. Friends invited to attend. Burial in St. Joseph's cemetery. Undertakers Amedee Archambault & Sons in charge.

GRUSH—Died in Hyannis, June 4, Miss Cora P. Grush. Funeral services will be held at the Edson cemetery chapel on Thursday afternoon at 1 o'clock. Friends invited. Undertaker George W. Healey in charge.

GIBBONS—Died in this city, June 4, at St. John's hospital, Mrs. Melba B. Gibbons, aged 28. Funeral services will be held at Saunders' Funeral home, 217 Appleton street, on Thursday afternoon at 2.30 o'clock. Friends are hespectfully invited. Undertakes William H. Saunders in charge.

GREENE Died in St. Petersburg, Fla., May 25, Mrs. Amanda B. Greene, wife of William H. Greene, formerly of Lowell. Funeral services will be held at the Funeral church, 238 Westford street, Wednesday afternoon at 2 o'clock. Friends invited. Undertaker George W. Healey in charge.

OVERLOCK—Died in this city, June 4, at St. John's hospital, Mrs. Dorothy Webster Overlock. Funeral services will be held at her residence, 53 Waverly avenue, Wednesday afternoon at 2 o'clock. The funeral arrangements are in charge of Undertaker George W. Healey.

KENNEDY Died in this city, June 3, Mrs. Bridget Kennedy, at the home of her daughter, Mrs. John E. Gill, 67 Congress street. Funeral will take place Wednesday morning from the home of her daughter at 8 o'clock. At the Sacred Heart church at 9 o'clock a funeral high mass will be celebrated. Burial will be in St. Patrick's cemetery. Funeral arrangements in charge of Undertakers O'Donnell & Fay.

CARD OF THANKS

We, the undersigned, wish to thank our relatives, friends and neighbors who, by their acts of kindness, words of sympathy, offerings of floral tributes and spiritual bouquets helped to lighten our sorrows in the death of our beloved wife, mother and sister, Catherine L. Sullivan. To each and every one we are deeply grateful and will ever remember their kindness.

MR. LAWRENCE SULLIVAN and Family.
MR. JAMES McALEER.

Will Be Ordained to the Priesthood

REV. ARTHUR ST. CYR, O.M.I.

REV. DONAT MORRISSETTE, O.M.I.

REV. EMILE BOLDUC, O.M.I.

Three Lowell young men, Rev. Bro. Emile Bolduc, O.M.I., Rev. Bro. Donat Morrissette, O.M.I., and Rev. Bro. Arthur St. Cyr, will be ordained at the O.M.I. university in Washington, Thursday, June 14. Shortly after ordination the three clergymen will come to Lowell and will celebrate their first mass on the following Sunday, at St. Joseph's, St. Jean Baptiste and St. Jeanne d'Arc churches.

Rev. Bro. Bolduc was born in this city March 16, 1896. He received his early education at St. Joseph's college in Merrimack street and in 1909 he entered the Holy Angels college at Buffalo, N. Y. Five years later he became a student at the novitiate in Tewksbury, but on account of illness he was forced to give up his studies. Four years ago he went to Washington, where he is now completing his studies. He is the son of Zephyrin Bolduc of 753 Moody street and has a brother, Rev. Joseph A. Bolduc, O.M.I., professor at the O.M.I. scholasticate in Colebrook, N. H., and another brother, Alphonse Bolduc, of 110 Gershom avenue, this city. He also has a sister, Mrs. Henri Proulx, of 753 Moody street. He will celebrate his first mass at St. Joseph's church at 10.30 o'clock June 17.

Rev. Bro. Morrissette was born at St. Levrard, Que., March 18, 1897. At the age of five years he came to this city with his parents and received his early schooling at St. Joseph's college. Later he studied at St. Joseph's college, Berthierville, Que. and began the study of theology at the St. Viateur college in Joliette, Que., a few years later. He spent a year at the O.M.I. novitiate in Tewksbury and is now completing his studies at Washington. He will celebrate his first mass at St. Jeanne d'Arc church at 11 o'clock June 17. The young clergyman is the son of Mr. and Mrs. Gedeon Morrissette of 66 Mt. Hope street. He has a brother, Jos. Morrissette of Morinville, Alberta, and six sisters, Mrs. Aurore Neault of Dollar Bay, Mich., Mrs. Rose Lepine and Misses Amanda, Melinda, Marie Louise and Cecile Morrissette of this city. Misses Melinda and Marie Louise Morrissette will attend the ordination.

Rev. Bro. St. Cyr is the son of Mrs. Charles St. Cyr, of 45 Endicott street. He was born in this city July 19, 1897 and received his early education at St. Joseph's college. At the age of 14 he entered the Holy Angels' college at Buffalo, N. Y. and after spending one year at Tewksbury completed his studies at Washington. He will celebrate his first mass at 11 o'clock at St. Jean Baptiste church June 17. The young man has a sister, Mrs. Napoleon Lozeau of 45 Endicott street, who with the mother, will be present at the ordination.

On Sunday, June 17 at 2 o'clock in the afternoon the three young priests will gather with their families in C.M.A.C. hall in Pawtucket st. and will enjoy a family dinner The festivities will be strictly private and the program will consist of addresses by members of the various families, as well as entertainment numbers.

WHIPPING BOSS ASKS TRIAL DELAY

LAKE CITY, Fla., June 5—Counsel for Walter Higginbotham, former private convict camp whipping boss on trial for murder, charged with having beaten to death Martin Tabert of No. Dakota, today will request a delay of from 60 to 90 days on motion that several important witnesses cannot be had on short notice.

Little progress was made yesterday. Considerable time was consumed in hearing a motion by the defense contending the court was without jurisdiction. The motion was overruled.

Will Ask Council to Dispose of Fire House in Warren St.

Continued

board of health office today. The first was in the case of Marion Gilbert, aged 25, 27 Chestnut square, who was bitten on the left arm by a dog believed to be owned by Edmond Durant, 2 rear of 57 Willow street. The report was made by Dr. McCluskey.

The other case was that of Yolande Therrien, aged 15, 61 Worthen street, who was bitten in the right leg by a dog alleged to be owned by Hall Wilder of 85 Pine street.

Park Board

At this evening's meeting of the park board, the members will be called upon to provide land for the performance of the Sells-Floto circus, which will take place in this city July 13, afternoon and evening. The circus had intended coming to Lowell on June 13, but this morning City Clerk Flynn received a telegram to the effect that the date had been changed to July 13.

WINE ON FRENCH SHIPS

Threat of Stokers to Strike if Supply Is Curtailed Raises New Issue

PARIS, June 5—(By the Associated Press) The threat of stokers and firemen on French steamers to strike unless assured they will receive their usual daily allowance of wine on their arrival in New York harbor has raised an issue that may be made the subject of additional diplomatic correspondence with Washington on the subject.

Meanwhile, steamship officials intimate that the Lafayette, sailing from Havre on aSturday, and other French ships, will be supplied with the usual stocks of beverage for the men, as provided by French law.

SCHOOL SUPT. ENDS LIFE

BATAVIA, N. Y., June 5.—Edwin A. Ladd, superintendent of public schools here, was found dead in a cistern a this home this morning. He had been in ill health for some time and had worried over trouble at the high school, where the pupils recently went on strike because the board of education refused to reappoint a popular teacher.

To Suppress Royalists' Resort to Force

PARIS, June 5.—(By the Associated Press)—Firm measures to suppress the royalists' frequent resort to force were approved by the chamber of deputies this afternoon.

Public Beatings For Profiteers

SOFIA, June 5.—(By the Associated Press)—Profiteers will be subject to public beatings with lashes, confiscation of their property and permanent disharment from business under a bill to be submitted to the national assembly tomorrow. This is the government's answer to the many complaints that the cost of living has been unnecessarily increased by speculation.

Report Four Killed in Train Wreck

FLINT, Mich., June 5.—A telephone message to the Flint Journal from Owosso laid that a report had been received there that four persons had died as a result of the wreck of the Grand Rapids-Ionia Knights Templar Special near Durand. A newspaper man at Durand telephoned that he had seen at least 25 injured when he visited the scene of the wreck. The injured were being taken to Durand by automobile.

How Cleopatra Kept Her Youthful Complexion

The very same way you do, if you use Palmolive. The famous Queen of Beauty depended upon palm and olive oils to cleanse and beautify her skin. These same lotion-like cosmetic oils are blended in Palmolive. They impart their soothing, healing qualities to the profuse, creamy Palmolive lather, with which millions of modern women do their beautifying today.

Palm and Olive Oils—nothing else—give nature's green color to Palmolive Soap.

Volume and efficiency produce 25-cent quality for 10c

1961

Romance of Camping Gone If You Use Regular Utensils

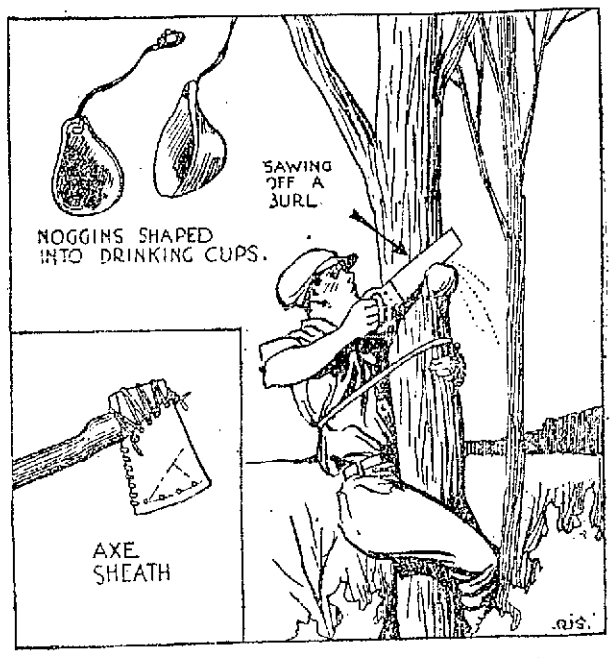

BY WILLIAM C. WESSEL

Every camper likes good things to eat, and they always taste better if they are of his own making.

The real fun is in exercising your inventiveness to cook without customary utensils and to have camp comforts quite out of the ordinary from those of the home.

In the latter category are salt and pepper shakers. Half the romance of camp life would be gone if you simply took such things as this off the dining room table and used them out doors.

Just as illustrations of the things you can do for yourself, try making a salt and pepper shaker out of a piece of bamboo. And try the stunt, also described here, of making hot rock corn cakes without cooking paraphernalia.

From the butt end of a bamboo fishing pole take a piece containing a node, which is the ringlike swelling which appears every few inches along the pole, forming a solid wall inside. Measure and cut four to six inches from the node to provide for salt, and two to three inches on the other side for pepper.

Drill three or four small holes in each section about one inch from the end. A tight-fitting wooden cork is then whittled for each end. Make them so that when they are pushed in the full length they will close the drilled holes. In order to use the shakers, pull out the corks until they pass the opening, allowing the salt or pepper to sprinkle out. The corks should be whittled so that they have a sort of knob, making them easier to handle and preventing them from being pushed in too far.

Here is the secret of making hot rock cakes on a flat rock over the camp fire without pan or kettle.

Select a flat rock with a smooth surface, slate or shale preferably, about as large as your hat and from one to three inches thick. Open your bag of corn meal and roll the edges down within a half inch of the level surface of meal. Hollow out a slight depression in the center, and into this put a good size pinch of salt. Then break one egg into the meal and stir carefully with spoon or wooden paddle.

Pick up all the meal that the egg has dampened and flatten into a cake one-half inch thick, placing it on the surface of the hot rock, on which you have already put a thin slice of bacon. When the cake smells like popcorn and threatens to smoke, turn it over carefully with a thin wooden paddle. Entire cooking time is about 12 minutes. The cake is best with butter or jam.

FRECKLES AND HIS FRIENDS

NEW YORK'S MARKET SYSTEM CONDEMNED

NEW YORK, June 5.—A finicky palate and the one-big-market habit are the principal reasons why New Yorkers pay so much more for fruit and vegetables than the producing farmer gets for them, say a report prepared by Walter P. Hadden for the department of agriculture and the port of New York authority.

In the first place, it requires 141,000 carloads of stuff each year to satisfy the hunger of the city's 8,000,000 persons, and all of it, as the first step in distribution from rail-head to consumer is dumped in Central market, a narrow stretch extending for a few blocks along the west side waterfront of Manhattan.

This custom has grown up, Mr. Hadden explains, because all the jobbers of the city insist on seeing all the newly-arrived fruit and vegetables, and on comparing rivals' prices, before they will buy. Thus attempts to break the dominance of the central market have failed.

Then the problem of diversity arises. A few years ago, the report indicates, the public appetite accepted its produce in bulk—oranges for breakfast, always, or perhaps apples, and a few potatoes, onions and other common vegetables throughout the week.

Now the average housewife must have California grapefruit for her breakfast table one day, Florida grapefruit the next, Oregon apples the third, New York apples the fourth, Michigan peaches the next, continuing with fruits of varying clime. Going through the day of meals she will require celery, common lettuce, iceberg lettuce, escarole, romaines, etc., without end.

Thus the shipper, the jobber, the wholesaler, the retailer and, perhaps the corner store-grocery are confronted with the necessity of distributing an infinite number of part-car lots, part truck shipments, part crates and split packages. With each transfer the element of perishability increases and the cost per unit to the ultimate consumer goes up, says Mr. Hadden.

A ship from the gulf or a ferry of carloads from a New Jersey terminal lands at Manhattan in the evening. All night stevedores unload it and arrange it for display in the central market.

Space is so limited that many companies keep motor and horse trucks in line for hours, to get early loads when the market opens at 5.30 a. m. Between ship or car and truck is operated a motor shuttle service, to save room and prevent thievery. This costs $20 a car for unloading, Mr. Hadden figures.

The shuttle loads the waiting trucks, which hustle the produce to five outlying jobbers' markets. The cost is $35 a car in Manhattan; $57 in Harlem. The wholesaler makes his purchases of the jobbers and hauls them away with his own trucks. Cost, about $25 a car. Then he delivers to the retailer, adding another $25 a car to the to the handling of fruits and vegetables.

The retailer, if he delivers to his customers adds the costs to his bill.

"Nothing is more certain in regard to the handling of fruits and vegetables at New York city than that the terminal facilities now provided are rapidly becoming utterly inadequate," is Mr. Hadden's conclusion. It is this problem of terminals and the rapid distribution of food that the Port of New York authority, aided by the department of agriculture, has set out to solve.

SUMMARY OF EARLY MORNING A. P. NEWS

Secretary Hughes at New York declares that world peace depends upon a permanent world court and asserts plan is in accord with United States court traditions.

United States shipping board decides to proceed with direct government operation of sufficient vessels to keep the American flag on all world trade routes.

Ten leading members of the faculty of Oklahoma A.M. college resign because George Wilson, farmer labor league leader, is installed as head of that institution.

Judge Hiram K. Evans, republican, is elected national representative in the eighth Ohio district, according to unofficial returns.

Two airplanes reach New Bedford, Mass., with raw cotton to be woven into Masonic aprons for use at Shriners' convention in Washington.

Massachusetts attorney general expresses regret at decision of the United States supreme court in dismissing cases to test constitutionality of the Sheppard-Towner maternity act.

Mrs. Maud Howe Elliott, daughter of Julia Ward Howe, who lost her American citizenship through marriage to a British subject, is naturalized at Newport, R. I.

French seamen threaten to strike unless assured they will get wine allowance on arrival in New York, Paris advices say.

Thomas W. Lamont and Montague C. Norman, governor of the Bank of England, are working in London to complete details of Austrian loan.

Telephone operators of the New England Telephone Co., affiliated with unions connected with the International Brotherhood of Electrical Workers to poll a strike vote in the fight for increased wages and shorter hours, it is announced at headquarters.

The people of Bangor, Me., on referendum, have defeated daylight saving by vote of 1212 to 1202.

One man was burned to death, another seriously injured, late last night when an automobile truck overturned and caught fire at Unity, Me.

(2253)

HONEY CRUST BREAD

is better bread than ever

The past season's wheat crop was the finest—really superlative quality.

Our millers have retained the goodness of this superlative wheat in the milling.

Our bakers with their long experience and expert knowledge have concentrated its goodness in the loaves of delicious bread you can buy—if you say—HONEY CRUST.

Come in and see this delicious bread being made. All hours are visiting hours. You are welcome any time.

Massachusetts Bakery, Hildreth Street, Lowell.

Look for the HONEY CRUST Dealer

A. G. Pollard Co.

THE STORE FOR THRIFTY PEOPLE

THE ANNUAL SALE OF PRINTED SILKS BEGINS FRIDAY, JUNE 8

Foulards, Surahs, Radium Crepe, Willow Taffeta

See Merrimack Street Window

ANOTHER LARGE SHIPMENT OF

Belvidere Sheets and Pillow Cases

HAS JUST ARRIVED

"Belvidere" Sheets are manufactured expressly for the A. G. Pollard Co., and have given Lowell housewives satisfaction in every way.

"Belvidere" sheets and pillow cases are exceptionally well made of fine count cotton.

81x90, plain hem—Each	$1.69
81x99, plain hem—Each	$1.79
42x38½, plain hem—Each	39¢
45x38½, plain hem—Each	42¢

We have at all times a complete assortment of mattress protectors made of best quality quilted padding covered with fine bleached muslin.

Single bed size—Each	$2.50
Three-quarter bed size—Each	$3.39
Full size double bed—Each	$3.89

Mattress Covers, envelope style, made of good, heavy unbleached sheeting—Each $1.50

PALMER STREET STORE

Fancy Summer Dress Goods at Half

12,000 YARDS OF

Yard Wide Silk Muslin

(In Remnants)

only 29c yard

A regular 50c to 89c value when sold on the piece.

The finest collection of fancy weaves in plain colors and color combinations we've offered for some time.

In lengths suitable for blouses, skirts, dresses, etc.

On Sale Today—Dry Goods Section

BASEMENT

JOS. M. DINNEEN

Optometrist Optician

206 Bradley Bldg. 147 Central St.

TELEPHONE 1042

ABSOLUTELY THE GREATEST BARGAIN EVER OFFERED!

FIRST QUALITY—NON-SKID—CERTIFIED GUARANTEED—CORD TIRES

At the Lowest Prices Ever Attempted by Any Concern

FIVE CARLOADS OF CORDS ON SALE!

WITHOUT a doubt, a tremendous sale of tires similar to the one we are now holding has never before been attempted. First Quality Non-Skid Cord Tires, with their Serial Numbers and Name on each and in their Original Factory Wrappers, at prices that shake the pillars from under the rising tire market.

THESE tires are today 40% more than what we paid for them long before the rise, and we are passing the bargains along to you. We are so confident in these Dominants that they are Certified Guaranteed for 10,000 Miles. And our reputation of 17 years for fair and upright dealing stands back of every sale.

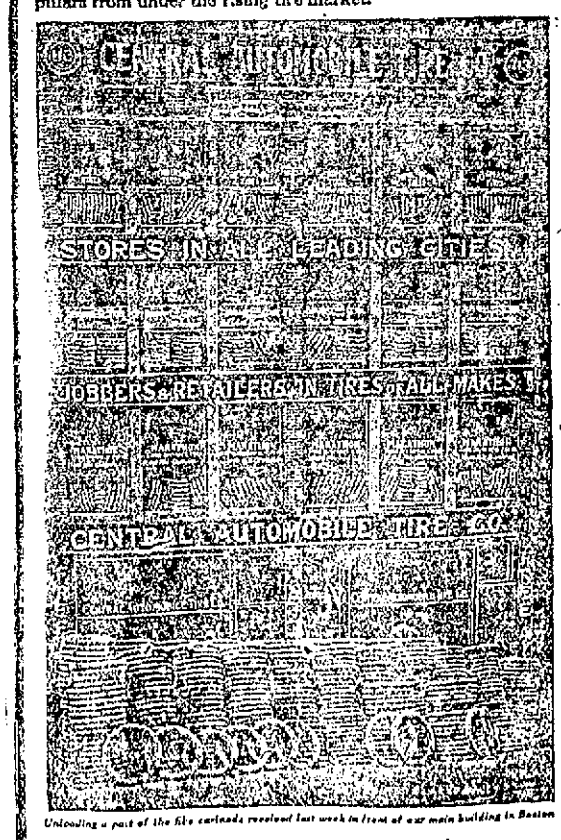

Unloading a part of the five carloads received last week in front of our main building in Boston

DOMINANT FIRST QUALITY NON-SKID CORDS

CERTIFIED GUARANTEED 10,000 MILES

Every one of these are Quality Tires. They are not blemished. Every tire is absolutely perfect—Every tire is First Quality—Every tire is a 1923 product, with name, serial number on each, and made to sell at a much higher price.

Size	All Non-Skids Latest List Price	Our Sale Price	Size	All Non-Skids Latest List Price	Our Sale Price	Size	All Non-Skids Latest List Price	Our Sale Price
30x3½	$17.70	$9.95	34x4	$38.50	$18.20	36x4½	$54.45	$25.50
32x3½	28.30	14.45	32x4½	46.50	21.50	33x5	57.90	27.00
31x4	32.65	16.70	33x4½	47.55	22.15	34x5	59.15	28.00
32x4	35.05	17.10	34x4½	48.70	22.95	35x5	60.85	28.50
33x4	37.00	17.60	35x4½	50.30	24.00	37x5	64.20	31.50

Come in and buy your season's supply today. Don't wait—Act NOW

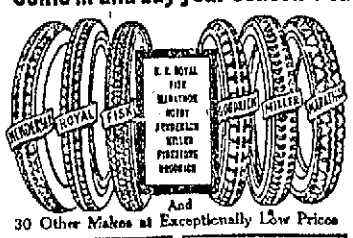

MARATHON RED CORD TYPE TUBES

For Cord or Fabric Types—Factory Guaranteed for One Year—First Quality.

30x3½	$2.25	34x4½	$3.05
32x3½	2.70	35x4½	4.05
31x4	2.85	36x4½	5.25
32x4	3.00	33x5	4.10
33x4	3.15	34x5	4.75
34x4	3.20	35x5	4.90
32x4½	3.60	37x5	5.05
35x4½	3.70	38x5	5.75

DEALERS

Dealers, Garage Men and Retailing Men: Here is an opportunity you have long been looking for. Stock up with these tires NOW. You will never get a bigger bargain.

HEAVY DUTY TRUCK CORDS

32x4½	36x6
34x4½	36x7
36x5	40x8

At Low Prices

FREE SERVICE

Drive your car to our store and we change your tires all around with no extra charge.

MAIL ORDERS accompanied by cash or money orders promptly shipped with privilege of examination. Out of town customers given careful attention.

STORES OPEN SATURDAY EVENINGS

PHONE, TELEGRAPH OR WRITE

CENTRAL AUTOMOBILE TIRE CO.

Estab. 1906

212 Central St., Costello Bldg. Lowell, Mass. Tel. 6904

Stores in Boston, Lawrence, Worcester, Springfield, Hartford, New Haven, Providence, New Bedford,

ENFORCEMENT OF MOTOR VEHICLE LAW

(Special to The Sun)

BOSTON, June 6.—The police of Lowell are asked by the registrar of motor vehicles, Frank A. Goodwin, to use even greater care than heretofore in enforcing the motor vehicle laws in Lowell. The motor vehicle registrar suggests that particular care be exercised in the more congested parts of the city.

The reason for the request from Mr. Goodwin at this time is this: Reports to his office show that in the month of May, this year, there were 46 fatalities in Massachusetts on the highways from motor vehicle accidents. This was an increase of 6 over the same month last year. All of the six were children.

The first of this automobile season show fewer fatalities on the road and for similar periods of other years, this being due to the cold spring and early summer, which kept motorists off the road. Now that the ideal motoring weather is at hand and thousands of autoists are taking to the road, every precaution must be taken to stop the ever-increasing number of fatalities.

HOYT.

Radio Broadcasts

STATION WNAC, BOSTON
1078 Kc, 278 Meters
(Daylight Saving Time)

4 p. m.—"Surprise Feature" from Loew's Orpheum theatre.
4.15 p. m.—Organ recital, broadcast direct from The Modern theatre.
4.30 p. m.—Old Colony Council—Boy Scouts of America "In Camp Fire Songs."
5 p. m.—Short talk—"Col. King Stanley, last of the government Indian scouts.
8-10 p. m.—Concert program.

STATION WGI, MEDFORD HILLSIDE
833 Kc, 360 Meters

3 p. m.—Women's club; Modern Priscilla talk by Ruth E. Newman; music; "A New Phase of the Housing Problem," by Lydia E. Ring.
5 p. m.—"Twilight Tales," read by Uncle David.
5.30 p. m.—New England weather forecast furnished by the United States Weather Bureau; closing report on farmers' produce and livestock markets, and butter and eggs reports, closing stock market reports.
6 p. m.—Late news; sports.
6.15 p. m.—Weekly review of conditions in the iron and steel industry.
6.30 p. m.—Boston police reports.
6.45 p. m.—Code practice.
8.30 p. m.—Evening program.

STATION WEAF, NEW YORK
610 Kc, 492 Meters

7.30 p. m.—Concert by the Glee Club of Nutley, N. J.; program: "Creation Hymn," (Beethoven); "Cradle Song," (Macdowell); "Life's Spring Time," (Spicker); tenor solo by Mr. Spooner; By the Glee Club, "Farewell," (Cutter); "Roving," (Damrosch); "Wait 'Til Ah Puts on Ma' Crown," (Reddick); tenor solos by Mr. Spooner.
8 p. m.—"A Trip Around the Mediterranean," a travel talk.
8.10 p. m.—"Roaming in the Yukon," by Carl L. Marcus.
8.30 p. m.—Concert by the Glee Club of Nutley; Program: "Invictus," (Huhn); "Alexander," (Brewer); "Soldier's Chorus," (Gounod); tenor solo by Mr. Spooner.
8.45 p. m.—"The Cry Baby," a one act play by Lawrence Grattan, and played by Miss Eva Taylor and Lawrence Grattan.
9 to 10 p. m.—Concert.

STATION WOR, NEWARK
740 Kc, 406 Meters

6.15 p. m.- Home Garden Hints. Songs by Grace Morton, soprano: "By the Waters of Minnetonka," (Lieurance); "Separezione" (Sgambati); "Still as the Night" (Bohm); "Land of the Sky Blue Waters" (Cadman.)
6.30 p. m.—Children's stories.
7 p. m.—"The Story of the Bath," H. J. Carr.
7.28 p. m.- Baseball scores.
7.30 p. m.—Baseball scores of the Eastern, American and National leagues, fairy tales.
7.45 p. m.—World market survey from the department of commerce at Boston.
7.55 p. m.—News of the day.
8 p. m.—Baseball scores.
8.05 p. m.—Concert by Mrs. Helen Hathaway, pianist; Mrs. Anna Maria Obrey, mezzo-soprano; Harold Krimsindahl, tenor.
8.25 p. m.—Laughs from Life.
8.30 p. m.—Continuation of musical program.
8.50 p. m.—Bedtime story for grownups.
8.55 p. m.—A few minutes with Benjamin Franklin; baseball scores.
10 p. m.—Time signals.

STATION WBZ, SPRINGFIELD
800 Kc, 337 Meters

STATION WIP, PHILADELPHIA
590 Kc, 509 Meters

7 p. m.—Broadcasting of wedding ceremony of Lillian Louise Everitt and Frank Nickel, Jr., known to radio fans as "DX" of WIP, at Holy Trinity Memorial chapel, Philadelphia.
7.40 p. m.—Address by Gabriel H. Moyer, National President of Patriotic Order Sons of America.
8 to 10—Program by Houck's Band.

STATION WJZ, NEW YORK
660 Kc, 455 Meters

7.30 p. m.—Music direct from the Strand theatre.
8.15 p. m.—"Business Outlook," by Dr. Warren F. Hickernell.
8.30 p. m.—Concert program.
9.15 p. m.—Silver jubilee talk.
9.20 p. m.—Spanish evening: Program of music by Spanish artists, including Manas, Catalina, Gil, Calderon, Blanco, Castillo and Marco.
11 p. m.—Time signals and weather forecast.

STATION WJY, NEW YORK
740 Kc, 405 Meters

7.30 p. m.—Joint program by Isabel Thorpe, soprano, and Eva Bacon, elocutionist.
8 p. m.—"The Larger Aspect of World Affairs," by Frederick Dixon.
8.15 p. m.—Joint program by Isabel Thorpe, soprano, and Eva Bacon, elocutionist.
8.30 p. m.—"Broadcasting Broadway," by Bertha Brainard.
9 p. m.—Concert program.
10 p. m.—Concert by Leo Riggs' Hotel Astor orchestra.

MRS. BUTLER'S ACHES AND PAINS

Vanished After Using Lydia E. Pinkham's Vegetable Compound

W. Philadelphia, Pa.—"When I cleaned house last April I must have overlifted, for after that I had pains and aches all the time and was so discouraged. I could hardly do my own housework, and I could not carry a basket of groceries from the store nor walk even four or five squares without getting terrible pains in my back and abdomen and lower limbs. I went to visit a friend in Mt. Holly, N. J., and she said, 'Mrs. Butler, why don't you take Lydia E. Pinkham's Vegetable Compound?' My husband said that if it did her so much good for the same trouble, I should try it. So I have taken it and it is doing me good. Whenever I feel heavy or bad, it puts me right on my feet again. I am able to do my work with pleasure and am getting strong and stout. I still take the Vegetable Compound and Liver Pills, and am using Lydia E. Pinkham's Sanative Wash."—Mrs. CHARLES BUTLER, 1233 S. Hanson St., W. Phila., Pa.

Write to Lydia E. Pinkham Medicine Co., Lynn, Mass., for a free copy of Lydia E. Pinkham's Private Text Book upon "Ailments of Women."

MERRIMACK SQ. 60°
COOLEST SPOT IN TOWN
VITAL!
GRIPPING!
APPEALING!
"BRASS"
See What the Band of Gold Means—Happiness or Misery
OTHER ATTRACTIONS

CROWN Theatre
—TODAY'S SHOW—
Goldwyn's Picture
"THE CHRISTIAN"
(9 reels)
LUPINO LANE in "FRIENDLY HUSBAND"

Doctor Coue TODAY
—At the—
ROYAL

Palace
"Just Around the Corner"
With All-Star Cast
A human interest story with a strong appeal
—Also—
FRANCIS BRIDGEWOOD
—IN—
"THE FRAMEUP"
COMEDY—SERIAL—NEWS

STRAND—NOW
MARSHALL NEILAN'S
"The STRANGER'S BANQUET"
23 STARS 23
GLADYS WALTON
in "GOSSIP"

ROOM TO LET
Fine front furnished room to let in Belvidere, gentleman preferred. Private family. Telephone 3608-R.

B. F. Keith's THEATRE
THIS WEEK AT 2 and 8—Tel. 28
Farewell Week of Vaudeville
Direct from B. F. Keith's Palace Theatre, New York
WORLD'S GREATEST MAGICIAN
Leon & Co
"THE WONDER WORKER"
Featuring
"Fire and Water"
A Modern Miracle
ROCKWELL & FOX
Two Noble Nuts
FRANCES ARMS
A Series of Song Types
BARRETT & CUNNEEN
Looking Up Fun
JACK LA VIER
WALTHOUR & PRINCETON
TABOR & GREEN
Pathe News Topics Fable

BOSTON LADIES' OUTFITTERS—"Store Ahead"

$10 $10 $10 $10 $10 $10 $10 $10

Unusual Sale of 500 Wonderful New SILK DRESSES

Canton Crepe
Tricosham
Paulette Crepe
Paisley Prints
Flat Crepe—Laces
Satin Crepe—Taffeta

Effectively trimmed with novel metallic ornaments—beaded—embroidered— new collar and sleeve ideas—They are remarkable at $10

Sizes 15 to 20, 36 to 42

100 Pretty Styles
All the New Colors—Every Style Feature

Straightline dresses—drape models—panel dresses—uneven hems—bouffant skirts—pleated skirts—Grecian sleeves—circular skirts—Unusually well made—Materials alone cost double our price..... $10

You'll Hardly Believe Your Eyes

Sale Starts Wednesday, 10 A. M. Sharp—Be Here Early and Get the Greatest Values Ever!

$10

Positively the Greatest Dress Sale Ever Launched in Lowell—You'll Say So. Don't Miss It.

COATS--CAPES
WRAPS--SUITS

Just 200 high grade garments taken from our regular stock—mostly one of a style, but all sizes in the lot. Specially priced at less than half original price—Extraordinary values $15

SALE STARTS WEDNESDAY 10 A. M.

160 New Hats

Stylish creations in fancy straws—taffetas and hair—All colors—Trimmed in newest ideas. Specially priced..... $3.00

BOSTON LADIES' OUTFITTERS
92-100 MERRIMACK ST. 45-49 MIDDLE ST.

New Slip-on Sweaters

218 Stylish Slip-on Sweaters in wool and silk and wool—All the new colors—All sizes. Specially priced $1.29

$10 $10 $10 $10 $10 $10 $10 $10 $10 $10 $10 $10 $10 $10 $10

18 Years of Success Are Behind
Fruit-a-tives
—the wonderful medicine made from the juices of apples, oranges, figs and prunes and tonics.
25c. and 50c. a box—at all dealers.

PEARLS
—FOR THE—
BRIDE or GRADUATE
LA TAUSCA, DELTAH, LENERE, FRENCH PEARLS
NECKLACES—PEARL ROSARY BEADS
FINGER RINGS—EAR RINGS, ETC.
Varied Selection—Moderately Priced—In Beautiful Gift Boxes
Don't Forget To Ask for Twilight League Contest Votes
RICARD'S 123 CENTRAL STREET

CITY PLANNING BOARD MEETING

The city planning board met in special session last night to further arrangements for the compilation of a questionnaire to be sent out in leaflet form for the purpose of ascertaining just what improvements—structural, traffic, road repairs, beauty-spots, etc.—are needed in every section of the city.

The questionnaire idea has been hit upon as an excellent means of finding out the city's needs in general and will be in charge of a special committee composed of Dr. G. O. Lavalee, Clarence N. Weed and Patrick O'Hearn.

At the meeting a letter from Arthur Shurtleff, city planning expert, was read, in which he offered his services free to the city for a public lecture at any time the planning board thought advisable. The lecture will be arranged for next September, according to present plans.

WHEN SCHOOLS WILL CLOSE FOR VACATION

The high school and grammar schools of the city will close for the summer vacation on June 27. Although the dates for the grammar school graduations have not been definitely set as yet, they will be held during the week previous to the closing of the schools in most cases and in one or two cases, after the official closing.

Woman Lost Control of Nerves—Becomes Rundown

Dreco Quickly Restores Her to Good Health

Don't Delay—See the Dreco Expert at Green's Drug Store Today—He Can Help You

Nerves are the key to health itself and life too. Without control of them life becomes a series of physical setbacks and the entire system becomes rundown.

Mrs. Jennie C. Coswell, of 1176 Lawrence street, Lowell, had suffered a nervous collapse. They went beyond her control. This deplorable condition gradually grew on her strength until her entire system became run down.

"My nerves were beyond my control," says Mrs. Coswell.

"I couldn't do anything with them and gradually my entire system became rundown."

"But DRECO has put all this trouble away with the past."

"Only two bottles of the marvelous remedy were needed to put my nerves in the best of condition."

Just because you are not incapacitated from your business or pleasure the warning of stomach trouble should not go unheeded or serious results are bound to follow. These warnings take the form of dyspepsia, indigestion, dizziness, nervousness, constipation, headache, backache, pains in the back and side, that tired, rundown feeling and various other symptoms of a deranged stomach which can be traced to its normal condition by bringing the great bowel recuperant. Under the influence of its great restorative effect, these symptoms vanish suddenly. It clears up the liver, kidneys, bladder and enables these organs to perform their proper functions, eliminates uric acid from the blood which causes rheumatism and brings back the blush of health to pale cheeks by enriching and purifying the blood.

Call today at Green's Drug Store and ask to see the expert from the Dreco Laboratories. He will gladly tell you of the merits of this wonderful remedy. Aso he will honestly tell you whether or not he thinks Dreco will benefit you.

Also Dreco is sold in Nashua by Nashua Drug Co., 175 Main St.—Adv.

LOWELL AND NEARBY TOWNS PLAY PROMINENT PART IN STATE REFORESTATION MOVEMENT

Massachusetts has taken the lead in the reforestation movement and Lowell and the nearby towns of Groton, Carlisle and North Reading are playing prominent roles in this definite step toward covering waste land with timber, making provision for future needs and preventing evaporation at watersheds.

This city's reforestation embraces 63,000 white pine set out in 1914 and 1920 on water works land in the vicinity of the boulevard, 15,000 being planted in 1914 and 48,000 three years ago. Five thousand four-year-old white pines are being planted on a large waste tract in Groton to make up the town forest, while 21 other Massachusetts communities have adopted the same plan and collectively will set out this year two million trees.

Asst. Superintendent James J. Reynolds of the Lowell water works, under whose direction the 63,000 trees were set out here in 1914 and 1920, said today there is land available on the boulevard for approximately 30,000 more trees and he believes the department will begin planting in the fall.

Heeding a danger sign, Massachusetts is the first state in the union to make a real move toward reforestation and with the co-operation of cities and towns throughout the state the state forestry association already has begun the gigantic task of establishing town forests on barren or worn-out land in a move to replace timber that has been cut during the past 300 years.

To any community within the state that will set aside land for such a forest and state forestry association offers 5000 trees, or approximately five acres of timber, to be given and planted by the state free of charge. All the city or town has to do is designate the land available, prepare it for the planting of the baby trees and agree to give them reasonable care and protection after they are in the earth.

In Falmouth, North Attleboro, Groton, Bernardston, Goshen and Russell 5000 trees are being planted in each town forest, while planting also is now going on in Fitchburg, Brookline, Wayland, Petersham, Hingham, Millville, Westminster, Conway, South Hadley, Great Barrington, North Brookfield, North Reading, Carlisle, Groveland, Norton and Duxbury.

The various town forests already in the process of establishment range in size from 10 to 600 acres. Approximately 1000 white pine are planted to an acre, making a total of more than 2,000,000 trees that will be set out.

Harris A. Reynolds, secretary of the Massachusetts Forestry association, has compiled a list of ways and means for creating a town forest in any community. This list follows:

1. Have a committee of representative citizens investigate the possibilities of the town for town forests and put an article in the town warrant providing an appropriation for the purchase of the lands recommended by the committee, or authorizing the sale of bonds for the purpose.
2. Have an organization like the chamber of commerce, the women's club, the village improvement association, the Boy Scouts and Girl Scouts or any other civic organizations take the lead or co-operate in presenting the matter to the voters at the town meeting.
3. Have any one or a group of the organizations raise the money for acquisition by public subscription, buy the land and present it to the town for a town forest.
4. Have the water supply area converted into a town forest.
5. Make the forest land of the poor farm into a town forest
6. Have the committee solicit gifts of land for the purpose.
7. Have any unused public land for growing timber converted into a town forest.
8. Extend the present parks by adding land for town forests.
9. Urge some individual to make a gift of a memorial forest.
10. Create a forest as a memorial to the soldiers of the town who lost their lives in the great war.
11. As a means of raising money ask individuals and business firms to subscribe enough money to pay for one or more acres of the land to be bought.
12. Do not overlook the argument that the state will furnish young trees as soon as they are available, free of charge, for the planting of the forest.
13. Remember also that the management of the town forest can be turned over to the state forester and in that way the town will receive technical advice free of charge.
14. An inspection of the assessors' books will enable you to locate readily the possible areas that are fitted for town forests. The assessors will no doubt be able and willing to furnish information about any specific tracts.
15. The state forester is available to give you technical advice as to the fitness of any tract, or tracts for town forests.
16. The offer of the Massachusetts Forestry association to plant 5000 trees in the town forest should be of assistance in arousing interest. It will insure a beginning in the creation of a profitable forest.

A SERIOUS CASE OF NERVOUS BREAKDOWN

Benefited by WINCARNIS

"Some time ago I had a very serious nervous breakdown. I was in such a debilitated condition that an infection of my blood followed an attack of ulcerative sore throat, and I began to lose weight and strength at an alarming rate. As my condition grew worse, it became impossible for me to get a full night's sleep.

When my nervousness and weakness became almost unbearable I began taking Wincarnis, and the improvement was very noticeable before I had finished the first bottle. I am now myself again, and both my father and my son are taking Wincarnis because they have seen how wonderfully it acted in my case. Wincarnis is certainly a remarkable tonic for those suffering from nervous exhaustion, thin blood, sleeplessness or great debility."

(Mrs. W. I. Fennell, Cato, N. Y.)

WINCARNIS

At all good Druggists.

Two Sizes, $1.10 and $1.95

WRITE FOR FREE INTERESTING BOOKLET

to EDWARD LASSERE, INC., 400 West 23rd Street, NEW YORK

KAISER AND BRIDE SEPARATED? NO!

This picture spikes the rumor that Wilhelm, ex-kaiser of Germany, and his bride have separated. It was taken at Wilhelm and Princess Hermine strolled through the streets of Doorn after her return from a six-weeks visit to her former home in Silesia. This is the second time they have been together on the streets of Doorn since their wedding last November. Note that Wilhelm walks on the inside, swinging his cane with his good arm.

PHONE CALLS BETWEEN HERE AND BOSTON

The handling of station-to-station telephone toll calls between Lowell and Boston was considerably simplified and speeded-up today, when the new rules concerning these calls were put into effect. Under the new system, a person desiring to call Boston merely calls the local operator and gives her the number and the exchange in Boston that is wanted, as Beach 5764, and stays at the telephone with the receiver at his ear until he is connected with the station in Boston that he is calling. The completion of these calls, under ordinary conditions, will take but very little longer than an ordinary local call. If, however, the person in Lowell who desires to call Boston does not know the number but knows the name of the firm he wants there, all that is necessary is to tell the local operator the name and address of the firm he wants and then wait at the phone until the connection is completed.

The two rules for the local subscriber are as follows: 1. Use this method only in station-to-station calls. 2. Hold the receiver to the ear until you reach the called number.

HIGH SCHOOL CLASS VISITS GAS PLANT

Instructor James A. Conway of Lowell high school, accompanied by the science class, visited the plant of the Lowell Gas Light company on School street, yesterday afternoon. The group of students were met at the plant by Edward J. Cooney, who prepared the way for an explanatory talk by Supt. John L. Eigenbrot, who outlined the process of making gas.

Following the interesting talk on gas making, the group was divided into small units and under the guidance of company employes, the science students were shown through the different process buildings and were given first hand information on these interesting subjects. At the conclusion of the tour of instruction, the class voted the trip one of the most interesting taken during the school year.

AUDITORIUM TABLET COMMITTEE

Lieut. Col. Charles L. Stevens presided at the adjourned session of the tablet committee for Memorial Auditorium held in Liberty hall, last night. A report of progress was read by the sub-committee of veterans, which is to make out the list of tablets for Trophy hall. A committee was appointed to investigate designs and costs of tablets and the meeting adjourned until June 18.

WORLD BAPTISTS MEET IN STOCKHOLM

STOCKHOLM, June 4.—Elaborate preparations are being made here for the world congress of Baptists, known as the Baptist world alliance, which is scheduled to convene in this city July 21-27. Several thousand official delegates are expected from the United States, Canada, South America, Central Africa, South Africa, New Zealand, Australia, Japan, the Philippine Islands, China, Burma and India, as well as from Great Britain, Sweden, Norway and the countries of continental Europe, including the new states of Latvia, Esthonia, Poland and Czechoslovakia.

Reports coming to the committee of arrangements indicate that hundreds of American Baptists are planning to be present. A canvass of hotels throughout the city indicates that they will be filled to capacity. Hundreds of private residences, with characteristic Swedish hospitality, will be open to those who cannot be accommodated at the hotels.

The last meeting of the Baptist world congress was held in Philadelphia in 1912. The next meeting was originally scheduled for Berlin in the summer of 1916. This was cancelled because of the war, and post-war developments have made it unwise to attempt to hold another congress until this year. Even as late as last month it was feared that the situation in the Ruhr might require another postponement, but in the judgment of the executive committee conditions now seem favorable for the holding of the congress.

Several topics of major importance will receive the attention of the delegates. An entire session will be devoted to a discussion of the report of a special commission of which Dr. E. Y. Mullins, of Louisville, Ky., is chairman. This report is to formulate a pronouncement of Baptist fundamental principles and a restatement of the Baptist position. Indications are that this report is being awaited with considerable interest. The congress will also consider the question of international peace, in which the League of Nations will doubtless figure prominently. It will discuss relief work and the need of help in Europe. It will also make a study of Baptist progress and achievements throughout the world since the last meeting of the congress in Philadelphia.

The late Rev. Dr. R. S. MacArthur, for 40 years pastor of Calvary Baptist church in New York, was president of the Baptist World Alliance and was to have presided at the Stockholm meeting. His death on February 23, 1923, creates a vacancy concerning which there is much speculation, as the constitution of congress provides for a vice-president from each country, but indicates no seniority in appointment.

By special invitation of the archbishop of Upsala, the congress will assemble for divine worship in the famous Upsala cathedral on Sunday evening, July 22, when the sermon will be preached by the Rev. J. H. Shakespeare, D.D., of London.

Americans have been given prominent places on the program. Dr. G. W. Truett, of Dallas, Texas, has been appointed to preach the congress sermon. Dr. E. Y. Mullins will deliver an address on "Religious Liberty." Dr. E. A. Wilson, of Dallas, Texas, is to discuss the topic "The Future of Negro Baptists," and Mrs. W. A. Montgomery, of Rochester, will speak on "The New Opportunity for Women." Other important addresses will be delivered by Dr. J. H. Franklin of New York, Dr. J. P. Love of Richmond, Dr. J. A. White of Chicago, Dr. A. T. Fowler of Brooklyn, Dr. L. K. Williams of Chicago, Dr. T. C. Skinner of Columbia, while the closing address will be delivered by Dr. J. A. Francis of Los Angeles.

Why Not Reduce

High Blood Pressure

Thousands of people have high blood pressure and never know it until they are examined for life insurance.

Dizzy spells indicate high blood pressure—so does nervousness, sleeplessness, shortness of breath, hot flashes, and that feeling of depression. Norma will reduce high blood pressure.

A. W. Dows and Co., and druggists everywhere sell it. Ask for Norma.—Adv.

LINERS TO GO HOME DRY

British Ships to Carry Only Sufficient Liquor to Last on Outward Voyage

LIVERPOOL, June 5.—While it is still hoped that some satisfactory solution can be found for the American ban on liquor on vessels entering America ports, it is understood that the North Atlantic steamship owners have decided that outgoing liners will carry only sufficient liquor to last on the outward voyage.

Italian Liners to Stop at Halifax

NEW YORK, June 5.—Ships of the Navigazione Generale Italiano, an Italian line, will put in at Halifax both on east and west-bound voyages, to load and unload the liquor so as not to enter the United States with the contraband aboard, I. V. Belbar, the general manager, announced yesterday.

French Firemen Threaten Strike

PARIS, June 5.—(By the Associated Press) A general strike of the stokers and firemen on the steamship Lafayette, sailing from Havre for New York on June 9, and on all other French ships scheduled to leave for the United States after that date, is threatened unless the men receive assurance that the two litres of wine to which they are entitled under the French Merchant Marine law will be forthcoming while they are in New York harbor. This decision was reached at the headquarters of the union of seafaring workers yesterday.

A full meeting of the delegates to the Firemen and Stokers' union will be held here on Wednesday, when ratification is expected of an ultimatum, drawn up by its executive committee, giving the French Line the choice of filling the Lafayette's wine tanks as usual or suffering a strike.

The French Line, aware of the movement, is withholding its final decision for the present, but it is stated that the Lafayette will sail Saturday with her full quota of "vin rouge ordinaire" for the crew.

FUEL FOR ENERGY

Whether you work in an office, out-of-doors, or at home, your work demands a goodly amount of energy. There's no food that will build more muscle or make a clearer, healthier brain than Betsy Ross Bread. The pure ingredients—the proper mixing and baking—and the sealed, waxed wrapper insure a high grade food always.

Say **Betsy Ross** *It's Delicious Bread*

The Right Start

SOME people suffer all through life because they were started wrong as babies. Correct feeding is vital. If you must resort to artificial feeding the Eagle Brand way is the safe, sure way. Eagle Brand is pure milk and pure sugar—the natural food when mother's milk fails. It is more used than all other baby foods put together because it is digestible, pure, dependable. It has brought health to thousands of babies.

Mrs. Paxton says of her baby:

"From birth until he was three weeks old he cried continually. At that time we tried Eagle Brand and he thrived at once and started to gain rapidly. At eight months he is a healthy, robust baby and has never been ill."

Mrs. J. R. Paxton
2617 Elizabeth St.
Zion, Ill.

Borden's
EAGLE BRAND
CONDENSED MILK

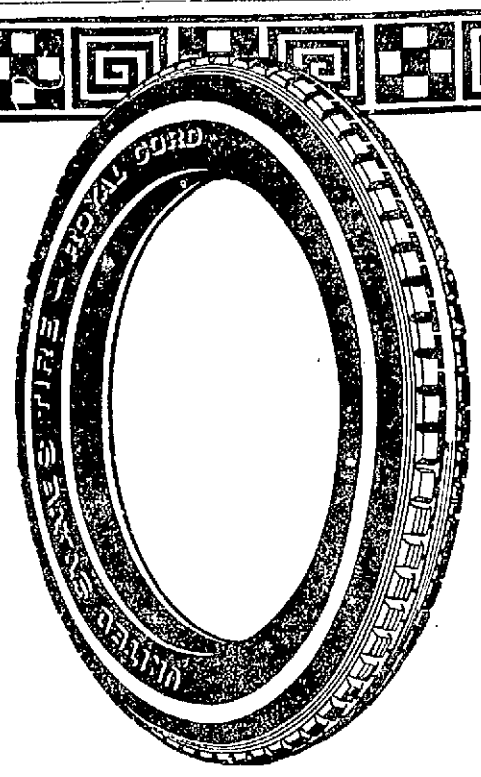

Why this is your year to come to Royal Cords

1. *The New Sprayed Rubber*—the first absolutely pure rubber, produced by a new *scientific process* from the rubber latex. Positively uniform in quality. Acid-free, and uncontaminated with smoke residues or foreign matter of any kind.
2. *The New Web Cord*—for the first time a rubber-webbed cord structure *without* cross tie-threads. Impregnated through and through with pure rubber by *direct soaking in the latex itself.* Not to be confused with the practice of using chemical solutions employing naphtha solvents.
3. *The New Flat-Band Method* of Building Cord Tires—a method ensuring the positive length, angle, tension and strength of each cord. Making a uniform tire equalized throughout in resiliency and resistance to wear.

UP to now, the car-owner has never had much definite physical information about tires to guide him in investing his tire money.

Today the publication of the three U. S. Rubber discoveries has raised *definite scientific tests of tire money's worth* applicable to all tires:—

Is the tread made of *Sprayed Rubber*, acid-free and uniform in quality? *Or isn't it?*

Is the carcass built of *Web Cord*, the new rubber-webbed cord structure, free from cross tie-threads? *Or isn't it?*

Is it *Flat-Band Built*, each cord positive in length, angle, tension and strength? *Or isn't it?*

Tire-buyers by the thousands are *making good use* of these test questions. This is demonstrated by two things:—

The number of *new users* of Royal Cords. A *million* new users in 1923 seems likely.

The *complete stocks* of U. S. Royal Cords in the stores of legitimate tire dealers. Unqualified support of the three U. S. Rubber discoveries by the *permanent element* of the retail tire trade.

United States Tires are Good Tires

Trade Mark

One million new users this year for Royal Cords

© 1923, United States Rubber Company, New York

AMUSEMENT NOTES

B. F. KEITH'S THEATRE

One of the best bills of the season is being offered to B. F. Keith patrons this week, the warm weather apparently being conducive to stellar presentations. The week's bill, of an all-star variety, is headed by The Great Leon, magician and wonder-worker extraordinary who mystifies his audience with an assortment of tricks baffling in the extreme. In keeping with the trend of events, Leon has surrounded himself with properties which breathe of Tutankhamen, the Egyptian king, and the stage is a riot of things oriental. Included in his almost unbelievable repertoire of tricks is the transfer of a woman from a burning cage into a glass, water-filled tank just large enough to house her body. And this is but one of the amazements prepared by the master of trickery. The others are of a similar mystifying quality, unfathomable to the inexperienced.

Another act on the bill which is claiming unusual recognition is a comedy sketch featuring Rockwell and Fox, clever exponents of fun and manufacturers of wholesome laughter. "Yes, we have no bananas" aptly applies to this duo. The lucky ones in the audience receive a light repast when Rockwell and Fox distribute several samples of the tropical fruit. They play, dance and sing with equal effectiveness and leave the stage in a blaze of glory.

Pretty Frances Arms is a singer of note and is making a decided hit with Lowell patrons of Keith's. The possessor of a rich, clear voice, she purveys songs of operatic and popular description, her impersonation of Italian characters being especially noteworthy.

In Jack Lavier, the audience finds an amusing acrobat, who balances himself on a rocking chair and makes the lookers-on timid with fright and excitement as he topples this way and that on a high elevation.

"Looking Up Fun" is the title of a pretty skit by Barrett and Cunneen, the male partner playing the part of an aged gentleman bent on seeing the sights, while Miss Cunneen is seen to advantage as the enticing female flapper, who is out looking for the boys. Both meet and the looked-for-fun is found. After that it's even funnier.

Colored comedians are Tabor and Green, dispensers of rich comedy, while Walthour and Princeton, with made-to-order bicycle stunts close an extremely pleasant program.

MERRIMACK SQUARE THEATRE

"Brass," the feature picture at the Merrimack Square theatre the first of the week, is a story of two kinds of married life, that which is happy and that which is caused by incompatability. The story is from the novel of the same name by Maj. Charles G. Norris and follows closely after the book.

The location of the story is in California, both in the rural sections and in San Francisco, and the cast is well balanced with Monte Blue as Philip Baldwin, the unhappily married man, assisted by Sidney Franklin, Marie Prevost, Harry Myers, Vera Lewis, Irene Rich, Frank Keenan, Miss Dupont, Margaret Seddon, Helen Ferguson, Edward Johson, Harvey Clark, Cyril Chadwick, Pat O'Malley, Gertrude Bennett and Ethel Grey Terry.

The story opens with the celebration at the Baldwin farm of the 30th anniversary of Philip's father and mother. Philip is the target for much "kidding" concerning his romance with Rosemary, a popular young girl in the neighborhood. However, this romance falls through for the farm is visited by a number of girls from San Francisco for the apple picking season, and Philip falls in love with one named Marjorie and marries her. Before many months of married life have passed, it is easily seen that the two are not getting along very well together. Marjorie spends most of her evenings in places of amusement and Philip keeps hard at work trying to build a fortune out of the real estate business. Even after the coming of a baby, Marjorie keeps up her gay life and finally she and Philip have a quarrel about this that ends in their divorce. During the time since Marjorie and Philip's wedding, a Mrs. G has been boarding at their house and she steps in now and takes care of the baby, taking him to her home out in the suburbs. Philip begins to pay attention to Mrs. G. and romance springs up between the two.

Philip's sister Lucy tries to bring about his marriage to a friend of hers, but to no avail, and Rosemary, whom he loved in his youth, marries his brother and proves to be the ideal wife.

Philip and Mrs. G. get along very well and everything points towards another wedding when Marjorie returns and announces that she has divorced her second husband and has come back to live with Philip again. Philip cannot see her decision at all and he and Mrs. G. are married and live happily.

Another number of the popular "Leather Pushers" is shown. In this number, Kid Roberts defeats "Killer" Enright, who has a reputation for fouling. The "Kid" bets he will defeat the "Killer" in the sixth and tells his father to put up the whole of the purse on winning in this round. The gong saves the "Killer" in the sixth and the purse is supposedly all gone, but, after the Killer is k. o'd, the "Kid's" father shows that he invested the money very well instead of betting it and everyone is happy again.

An excellent comedy and a news weekly complete the program.

RIALTO THEATRE

A double feature program introducing a touch of intrigue and also human interest of the appealing type is seen in the program which opened at the Rialto theatre for the first part of this week. It is one of the most attractive programs offered by the theatre for some time, for it offers a variety of entertainment which appeals to persons of varied tastes.

The feature attraction of the bill is entitled "Just Around the Corner," a story of a little home that has been broken up by misfortune and welded together again by the steadfast love of a frail little mother who lives only to see her little ones reunited.

The story opens in all the prosperity of an average poor home, in which a willing father is doing his utmost to keep the wolf from the door by the meagre wages he is able to earn. The mother strives and toils to raise the boy and girl, Jimmy and Tessie, out of the slums and give them the environment of a good home. Misfortune falls upon the happy household and after a series of mishaps the little woman is facing the world alone with the two littles ones, with only a blank future before her. She strikes to earn a day's wage but ill health is rapidly overcoming her weak frame and forcing her to give in. Gradually the boy and girl are slipping from the social standard of their once happy home and are faced with desolation and poverty when love enters upon the threshold of their young lives in the form of a suitor for the girl's hand. He has been away for many years and returns unexpectedly as the mother is upon her death bed, and immediately he lays down the promise to care for the daughter and the orphan brother until the latter is grown up. The closing scenes show the trio united in a happy home of their own, with the brother acting as the half provider for the married sister and her newly married husband.

The other feature on the Rialto program is entitled "The Framing," with Francis Bridgewood taking the leading role. It is filled with interesting scenes and holds the interest right up to the close.

The remaining attractions on the well balanced program include a chapter of the serial "Around the World in 18 Days," also a snappy comedy, "Up in Alf's Place" and the Pathe News.

THE STRAND THEATRE

"The Stranger's Banquet," a screen version of the great American shipyard novel written by Donn Byrne, heads one of the most interesting bills offered at the Strand for many weeks. The picture is filled with tense dramatic situations, bits of comedy, wild parties, love, hate and, in fact, all the thrills found on the silvered screen, combined into one offering, and acted by an all-star cast, which is well qualified for the parts selected for them.

The story opens in England with a titled gentleman named Trevalier about to be married, but the ceremony is halted at the altar, on the receipt of a telegram stating that the man has no name, and that John Keogh, an American ship builder, is the cause of his mother's downfall. Trevalier deserts his bride at the altar and leaves for America, receiving a radio in while on board that his fiance has committed suicide. He swears vengeance and lays his plans for the destruction of the Keogh millions and the ship yards. Keogh dies and the management of the shipyards falls on the shoulders of his daughter Derith, who is in love with the spectacled superintendent, the latter does not profess his love owing to the money and the difference in station between them. John Keogh, son of the ship builder, marries a beautiful, but vain woman, who becomes involved in a series of escapades with a crowd of black masters. She is killed in an automobile accident, and the husband turns over a new leaf in the book of life. Derith Keogh endeavors to run the shipyard with a gentle hand, but under the direction of Trevalier, strangers endeavor to grasp everything in sight, and disgusted with affairs, the superintendent resigns, returning as a strike is due to be called. Trevalier is shot by his own gang and as he is dying he makes a statement to the would be strikers as to his treachery and desires and the yards are saved.

Gladys Walton in "Gossip" conveys to the audience the danger and evil possibilities of this human trait, engaged in unconsciously by people who mean no harm. It is a story of a Virginia girl who comes to the north for a visit and falls in love with a wealthy man. He reciprocates her love, but a scheming woman who has an eye for the fortune, endeavors by gossip to destroy this love affair. Radical strike leaders, and the varying methods of handling the laboring man are treated in this interesting and thrilling film that ends in the usual favorable manner.

A comedy and the Weekly round out the program. The interior of the theatre in spite of the warm outside weather is very cool and comfortable.

SPECIAL TOWN MEETING

A special town meeting for the residents of Chelmsford will be held in the near future to take action on whether or not Sunday baseball should be permitted in the town. This matter was taken up at a recent town meeting, but because of lack of interest on the part of the fans, it was defeated. It is felt that there is considerable interest in this Sunday sport now, and it is believed that favorable action will be taken on the measure.

MEETING OF MOTHERS

There will be a meeting of mothers of North Billerica at the Faulkner kindergarten Thursday afternoon at 2.30 o'clock and the gathering will be addressed by Dr. Mabel Soutnard of the state board of health, who will speak on "Care of Young Children." All mothers are invited to attend.

WRESTLER DIES AFTER BOUT

PANAMA, June 5.—Ole Olson, who won the lightweight wrestling championship for America in the Olympic games of 1920 at Antwerp, wrestled five minutes with L. D. King last evening, and then dropped to the mat unconscious. He died 20 minutes later in Ancon hospital. The cause of death has not been determined. Olson was a private of the 11th engineers corps.

PLAYERS TRADED

BRIDGEPORT, Conn., June 5.—The Bridgeport club of the Eastern league had traded Herman Bornhoeft, pitcher, to the Worcester club for Pitcher Larry Bennett. It was announced today.

SAVINGS BANKS OFFICIALS

BUFFALO, N. Y., June 5.—Eight hundred bankers, representing 11,000,000 depositors and 7,000,000 in deposits, met today for a conference in savings bank officials.

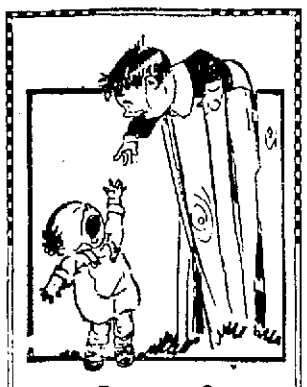

STUMPT?

FROM childhood up, we meet stumps every day of our lives.

They either stump us, or we stump them. The more successful we are in jumping stumps, the less are we stumpt by stumps.

The most important stumps to watch are those that stump the maintenance of good health.

When Nature sounds her warning and indicates unmistakably the location of a stump—HEED NATURE.

When the mouth tastes bad, breath is foul, stomach distressed, brain foggy, eye dull, remember Beecham's Pills will clear away the stumps of indigestion, constipation and biliousness.

For 80 years this famous family medicine has stumpt disorders of stomach, liver and bowels to hold their grip on man, woman or child.

At All Druggists—25c and 50c

Cuticura Soap Will Help You Clear Your Skin

Soap, Ointment, Talcum, 25c everywhere. Samples free of Cuticura Laboratories, Dept. T, Malden, Mass.

If You Want the Best Tea Buy From the Firm That Grows It

LIPTON'S TEA

Largest Sale in the World

Children Cry for

MOTHER! Fletcher's Castoria is a harmless Substitute for Castor Oil, Paregoric, Drops and Soothing Syrups, especially prepared to relieve Infants one month old to Children all ages of

Constipation — Wind Colic
Flatulency — To Sweeten Stomach
Diarrhoea — Regulate Bowels

Aids in the assimilation of Food, promoting Cheerfulness, Rest, and Natural Sleep without Opiates

To avoid imitations, always look for the signature of Chas. H. Fletcher. Proven directions on each package. Physicians everywhere recommend it.

DRINK RICCO SNAPPY AND DELICIOUS AT FOUNTS AND IN BOTTLES

Bottled by the Granite State Spring Water Company, Phone, Haverhill 208

BAY STATE

The Most Satisfactory Car For New England Roads at Any Price

THAT the Bay State is a wonderful car has been proven to many owners in the past year, many of their cars having run 30,000 miles.

A Bay State owner, after 25,000 miles, has had his Bay State renewed at a moderate cost and says it looks and runs as good as a new car in every way.

Another owner, with other cars costing from $7000 to $8000, used his two Bay States all Winter in all kinds of weather and under bad road conditions. He reports complete satisfaction at all times. Bay State owners universally say that there is no car at any price its equal.

The high resale and exchange value of the Bay State is maintained because the Bay State is made like the old New England high grade carriages and all parts of the chassis are the best that money and expert engineers can produce.

A Woman's Car

Effortless, smooth steering—gears that mesh like magic—freedom from mechanical troubles, even little ones—springs and balance that make the roughest roads delightful—beauty of line and color—exquisite luxury of appointments.

Touring Car and Roadster $1800

A Man's Car

carried through every detail of the Bay State Six. The heavy gauge, aluminum body is the peer of the most costly custom jobs. Everything about the Bay State Six is unusually right—including the price.

Sedan and Coupe $2500

Brougham $2550

Liberal Allowances on Cars Taken in Trade
Terms Cash or Easy Time Payments

R. H. LONG COMPANY
211 MARKET ST. TEL. 6653
Branches in all principal New England Cities
The Bay State factory is in the heart of New England, insuring prompt service at all times.

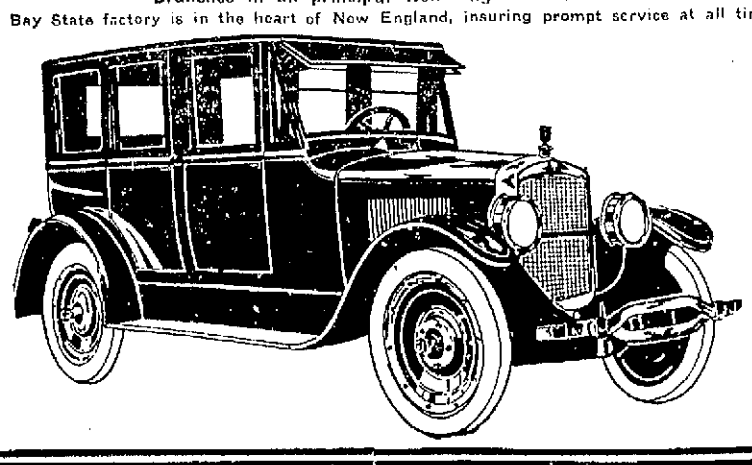

READ WHAT THIS LOWELL MAN SAYS

Was Crippled With Rheumatism But Works Every Day Now

Mr. Louis L. Dawson, of No. 357 Central street, Lowell, Mass., is greatly pleased with the benefit he received from the use of Dr. Williams' Pink Pills after being ill for many years with rheumatism. He says:

"Exposure to cold and dampness brought on rheumatism about eight years ago and at times I was confined to my bed. I was so bad at one time that I could not get up without my wife's assistance. I tried a good many things but nothing seemed to help me to any extent.

"The trouble began with pains across my back and hips. At times these pains were dull aches and at other times sharp and shooting. Many nights I could not rest at all, the pains were so intense. When I would stoop over the twinges of pain would catch me in the muscles of the back and I could not straighten up. The fingers on both hands were cramped and both legs were stiff and sore.

"One day I got a box of Dr. Williams' Pink Pills at Lows' drug store and before I had used it up I noticed that I was being helped. The pains in the back left me and soon I had no more of the soreness and stiffness. I have taken three boxes and I feel better in every way. I can now work every day and I shall always recommend Dr. Williams' Pink Pills."

Get a box of Dr. Williams' Pink Pills at your druggist's today or write to the Dr. Williams Medicine Co., Schenectady, N. Y. enclosing 60 cents and a box will be sent you, postpaid. A little book, "Building Up The Blood," which explains the treatment, will be sent free on request.—Adv.

Copyright 1923 Hart Schaffner & Marx

Blue serges Blue serges

We are now coming to graduation and summer-time events when blue suits are needed. Special values for two weeks.

For graduation exercises

Young men's double and single breasted good weight fine weave blue serges.

a Great Value at

$30

Other Blue Serges
Single and double breasted

$25 $35 $40 $50

The Largest stock of Serges in Lowell

White shirts, straw hats, ties, etc.

The Talbot Clothing Co.

The young men's store in Lowell

Central at Warren St. American House

THE LOWELL SUN

JOHN H. HARRINGTON, Proprietor

SUN BUILDING, LOWELL, MASS.

Member of the Associated Press

The Associated Press is exclusively entitled to the use for republication of all news dispatches credited to it or not otherwise credited in this paper and also the local news published herein.

POLITICAL PARTIES LINING UP

From this time forward, we may expect that the leading politicians of the country will be looking for popular issues with which to appeal for votes in the fall and to help in building the party platform.

Already Chairman Adams of the republican national committee, has become rather obstreperous in having come out openly in a bold assault upon President Harding on account of the latter's advocacy of our entrance to the World court. He recalls the fact that four years ago Mr. Harding was elected on a platform of repudiation of the League of Nations and all its connections. On that ground Chairman Adams wants to hold to the old policy, believing the people would vote next fall as they did four years ago, if given the chance on the same issue. And so it is that there has come a split between the leaders at Washington.

Chairman Adams, in apparent disgust, announced that the government had failed to collect the bill of expenses for maintaining an American army in Europe and would cease to importune the allies any further. This was obviously intended to show that we were in "Dutch" with the powers and that it would be foolishness on our part to bother any more about their affairs. But an order from Washington brought a prompt denial of Chairman Adams' statement and indicated that a written promise of payment was obtained from the allied powers and that this agreement was accepted by the government as evidence that the bill would be paid at some future date.

Now Chairman Adams, to divert attention from the various splits in his own party, begins to assail the democratic party by demanding that it state its position "accurately and positively" upon the League of Nations. He charges that James M. Cox, the democratic nominee, was muzzled by the national committee in 1920 after he had expressed his intention to fight for the League all over the country. Well, what if that be true? Is this put forward by Chairman Adams to offset the report that he has been muzzled, if not disciplined, by higher authorities?

The republican organization is split up into several factions, perhaps the most powerful of which is the Farmers' bloc. It is expected that the farmers will be able to dominate the convention, and if so, it will mean the end of some pet hobbies of the republican party and it will also mean the election of a democratic president.

The republican national committee through its chairman has repudiated Harding and Secretary Hughes and in this it is backed by Senator Moses of New Hampshire, chairman of the republican senatorial committee and by William R. Wood, chairman of the republican congressional committee unless Chairman Adams be forced to retire or unless the president be compelled to abandon his World court policy, then the rank and file of the party will be following a Janus-faced organization.

Chairman Cordell Hull of the democratic national committee is amused at the situation on the republican side as he can see in it the first steps toward the disintegration of the party. It is usual for the opposition party to allow the administration to formulate its policy before taking a stand on the main issues and such will be the case this year. The democrats expect to have a united party opposing one that is very much disunited; and as for campaign material, the present administration has furnished it in abundance.

COAL MINERS AND RAILROADS

Little relief is expected from the court proceedings instituted by the federal government to compel the segregation of the so-called Reading anthracite coal properties from the railways. Because the Reading company owned and controlled both the Philadelphia & Reading railway and the Philadelphia & Reading Coal and Iron company, and these solidons have been left undisturbed, there was found no reason for formation of a coal sales company such as was created by the Delaware & Hudson, the Lackawanna and the Lehigh Valley lines.

A sales company, as it is called in our bituminous coal circles, is very like a fifth wheel to a farm wagon—it simply affords machinery for anthracite to pass through the hands of the mine party on its way to market and the operation by its sales branch of an additional profit.

And so the "coal game" which ran in about the same old groove as before, will, legislature trying to legislate ostensibly to aid the dear people and showing no results worth recording in any future biographical sketches.

Little faith is placed in the latest move of former doctor Frelinghuysen of New Jersey to organize consumer of coal for the purpose of bringing about legislation which "will insure supplies of fuel at fair prices." It is an old, old game now, and is fairly played out. We believe the Frelinghuysen "coff-er" to be only an echo, as it were, of the beyond against sugar and the talk of curtailing building because of high cost. As a Sun reader very aptly puts it, "these ideas are disseminated as if by radio with some suggestion of psychic influences, but are not very lasting."

CANAAN, N. H., DISASTER

The sympathy of all New England goes out to the village of Canaan, N. H., swept by fire Saturday. Like every other occurrence of the kind, the conflagration developed heroes and heroines who risked their own lives in an effort to save others. Canaan today is in ruins as a result of its inappreciable for such emergencies. Its fire-fighting apparatus was practically worthless and help from neighboring cities came too late. The result is 200 homeless, a loss of $300,000 in buildings, and two lives lost. Canaan had but two small pieces of fire apparatus; one of them was destroyed and as for the other, it might as well have been burned also, as it was of no practical use. As to the cause of the fire, the only report given out states that it was started in a barn by children playing with matches. Children and matches are quite capable of such a job as that; and it is but another instance of carelessness in allowing small children to have access to matches.

Canaan has paid a heavy penalty for somebody's carelessness. So far as the village is concerned, it has suffered as badly as did Chelsea when swept by a conflagration fifteen years ago. How many other towns and cities might be swept similarly if a child playing with matches started a fire in a hay barn?

PARKING SPACE

In view of the congestion in the vicinity of the Memorial Auditorium, it is already apparent that there will soon be a most urgent need for greater parking space in that locality. It is difficult to say just where this will be obtained. Some would favor a plank floor over the Concord river on the level with the grade of the street that could be safely used for automobiles. That would be an expensive undertaking; but it may have to be adopted in the long run regardless of expense. The same plan could be followed in erecting a floor over the canal off East Merrimack street between the Prescott mill buildings. It is not likely that the Locks and Canals Co. would approve of such a project. There is a good deal of canal space available throughout the city, and it may eventually be covered over and built upon as some of the canals are at the present time. The Locks and Canals Co., however, has to give its permission and would probably expect a good price for the surface area thus obtained.

HEALTH INSTRUCTION

Great stress has been laid since the World war upon the necessity of health instruction. It is advocated as a subject of study in the schools; and physical training is receiving more attention than ever with a view to removing the physical defects of childhood that would result in deformities or various kinds of disability in after life, if not remedied in youth. The educators agree that health comes first and should receive the first attention of schools. Community service, they believe, is second and academic teaching, third. If this attitude were general, it would certainly indicate a tendency to discourage school instruction as we have known it in the past. It is as necessary as ever, however, to insist upon hard study for the development of the mind; and this does not preclude the exercise or training necessary for physical development.

NEW STREET SUGGESTED

The time is not far distant when a new street will have to be constructed to connect Church or lower Andover street with East Merrimack street. This would mean little more than an extension of Davidson street across the Concord to the end of the bridge on Church street. It would be a great source of convenience and would materially relieve the congestion on Central street. Such a street, if made wide enough, would soon result in valuable improvements in the real estate in that locality. New buildings would be erected and stores established such as would never be possible under present conditions. In this way the city would be benefited by the increased revenue from the development of real estate that would be sure to follow.

BILLY SUNDAY IS RIGHT

Billy Sunday may be excused if he attacks Bishop Blake's sanction of Bolshevism as the brotherhood of man surviving toward Christianity. If Christianity were in any way responsible for Bolshevism, it would have betrayed all its principles. But that it is not is proved by the fact that the Christian churches are looted and destroyed and their pastors either imprisoned, banished or executed. It is hardly conceivable that any Christian minister should class Bolshevism as displaying any of the Christian ideals.

The eloquent and patriotic sermon delivered by Rev. Dr. McGarry, pastor of St. Patrick's church, at the dedication of the "Acre" monument, marked him as an able speaker who can stir the emotions of the heart. His apostrophe to the doughboy was a beautiful evening of a fine discourse. On the same occasion, the fervent prayer offered by Rev. Fr. Malone, O.M.I., seemed to embody all the highest and noblest sentiments suggested by the dedication and the self-sacrifice of the heroic dead.

The duties of the mayor are clearly defined in the charter and those of the council equally so. It is, therefore, clear that neither can encroach on the duties of the other without violating the charter. As to the question of drawing upon the prior revenues as an alternative to borrowing it is one of expediency on which judgment as to sound business policy must decide.

A sentence of five months to jail for imperiling the lives of many persons on the public highway is none too severe in the case of the Lawrence man who caused the smashup on the Lawrence boulevard on Sunday night. Probably the very worst menace on our public highways today is the drunken driver. Judge Enright deserves gratitude for sending them to jail as fast as they come before him.

Few baccalaureate sermons will compare with that delivered by Rev. Appleton Grannis on Sunday. It was eloquent in its simplicity and its fullness of wise counsel.

SEEN AND HEARD

What this country needs is a good five-cent sugar.

One bad thing about summer is it doesn't come in winter.

Never stop chuckling at grouches until you run out of grouches.

Love thy neighbor, but be not too friendly with his garden tools.

We always think up what to say after it is too late to say it.

A Thought

You are not very good if you are not better than your best friends imagine you to be.—Lavater.

Disappointed Humorist

Simkins considered himself a humorist. He sent a selection of his original jokes to the editor of a newspaper and confidently awaited a check. His excitement ran high when he received a letter, obviously from the newspaper office. He opened it with feverish haste. There was no check, however, just a small note saying: "Dear Sir—Your jokes received. Some we have seen before; some we have not seen yet."

Seeing Things

"O, doctor," cried a wild-eyed man, "I am dreadfully afflicted! The ghosts of my departed relatives come and perch on the tops of the fence posts all around my yard when dusk is falling. I can look out into the gloaming any evening and see a couple of dozen spooks sitting on top of the posts, waiting, waiting, waiting. What shall I do?" "Sharpen the tops of the posts," said the physician.

Very Sick Man

"How yo' feelin' now, Sam?" questioned his wife, entering the hospital ward nervously. "Liza, I'se a sick man," moaned the patient. "De doctors says I'se got berkolosis." "Dat's all right, Sam; we'll take keer of yo' an' get rid of dat berkolosis." The following day, however, when his wife returned, Sam was more dejected than ever. " 'Taint no use, Liza; no use. I ain't never gwine git well. De doctors say dis heah mornin' I got two berkolosis."

Love Scene Wrecked

The hero and heroine had "dried up" completely in a love scene. "The moon is up," whispered the prompter from his corner, but no notice was taken of him. "The moon is up," he repeated, still the lovers looked around despairingly. More audibly came the voice: "The moon is up," and then in a loud voice audible to the audience. "The—moon—is—up!" The hero turned savagely to the prompter. "Yes, I know, I know!" he shouted. "But who says it?"

"Kiss Me Again"

It was getting very late. The men in the orchestra were weary. However, they played "Kiss Me Again" with considerable feeling. This is a beautiful waltz and those on the ballroom floor enjoyed it immensely. They tried hard for an encore. The leader was not inclined to respond. But just then there came appealing applause from the conservatory, where many couples were secluded. The leader grinned, signaled to his musicians and they played "Kiss Me Again."

Some Humorist

The London bus driver has always been known for his ready humor, but the man on the rear platform has taken that honor now. The staff instruction department of a certain company rubs in so much the desirability of politeness to passengers that perhaps this attitude is responsible for the remark of a conductor as he stood on the top deck at a stopping place and thus addressed the crowd of would-be passengers: "Will the ladies and gentlemen who are unable to obtain accommodation in the interior of the vehicle kindly ascent to the superstructure? Eh? What?"

"Apartments To Let"

I've pleasant rooms to rent, you've heard?
Well, step inside, dear Mr. Bird;
I'll take you up and let you see
The rooms in my apartment tree;
And, Mrs. Bird, does this please you?
I think you'll find no better view
Around, nor any rooms so high—
Such windows facing on the sky!

You'll take the rooms at once, you say?
Well, Mr. Bird, how will you pay?
"A hundred little songs a day!"

And so my tree is rented now;
A nest is swinging from each bough.
And I grow richer listening
To all the songs my tenants sing.

(Published in a book called "For Days and Days," by Annette Hynne, Frederick A. Stokes and Co.)

COMMUNICATION

BROADWAY CLUB APPRECIATIVE

June 4, 1923.

Editor Lowell Sun:

Through the medium of the press the Broadway B. & A. association, in behalf of the residents of the "Acre" section express a deep sense of gratitude towards individuals and societies who so kindly offered their financial and moral support in making the idea of a memorial to the honored "Acre" service dead a reality. To your paper, which gave freely of valuable space concerning memorial pieces, to organizations who participated in the parade and unveiling exercises, to the honored speakers whose eloquent tributes glorified the utmost sacrifice of "Acre" boys, the corps of enthusiastic workers whose time and effort were loyally dedicated in accelerating a patriotic purpose, this sincere volcano of thanks is registered by all inhabitants of the "Acre."

In grateful remembrance

WILLIAM A. WALSH,
President Broadway Social and Athletic Association,
Sponsors of "Acre" memorial.

PRES. HARDING DONATES CUP

NEW YORK, June 1.—(By the Associated Press.) President Harding has donated a cup, to be known as the Warren G. Harding trophy, emblematic of the American public links team championship, which will be placed in competition June 25, the day preceding the qualifying rounds of the 1923 national public links championship at Washington.

"FLAG DAY" ON JUNE 14

BATAVIA, Ill., June 5. A proclamation calling upon the nation to observe "Flag Day" on June 14, has been issued by B. J. Cleland, president of the National Flag Day association.

MAN ABOUT TOWN

While his name did not appear among the leading officers in charge of the "Acre" dedicatory exercises one man who worked untiringly and who contributed materially to the success of the affair was Timothy F. O'Sullivan, former president and at present a member of the board of trustees of the Broadway Social and Athletic association. Mr. O'Sullivan co-operated in every way with Pres. William A. Walsh, another very active worker, as well as the other officers and in addition did much individual work in arranging the program, getting the inscriptions for the monument, securing publicity, and in various other ways giving of his time and energy to the undertaking. He worked at all times without ostentation but his zealous efforts were richly rewarded, and those who realized and appreciated the part he played warmly congratulated him at the completion of the exercises. In addition to marching himself, Mr. O'Sullivan had three sons in line.

John M. Pinardi, who designed and built the "Acre" doughboy monument, has been the recipient of many words of praise and congratulations on his splendid work. Truly the monument is a work of art. It is an exact replica of the tin-hatted, khaki-clad American, with hob-nail boots, rifle, etc., all perfectly chiseled in granite. The base of the monument is of artistic design and workmanship, the inscriptions clear and well made. In all, the splendid representation is worthy of commendation, and Lowell is indeed fortunate in having within its boundaries, such an artist as Mr. Pinardi.

It is well to know that we have a sculptor in town who can carve any design given him in granite. Mr. Pinardi's doughboy is a work of art.

With graduation exercises at high school getting nearer and nearer, Frederick O. Blunt has his hands full. In addition to preparing the students' musical program for the exercises, he must also keep the orchestra practicing so that they will be up to the standard that his students must keep. There is one thing that bothers Mr. Blunt every year, although one hardly ever hears him speak of it. That is the final song of the exercises. This song comes after the presentation of diplomas and his sopranos and altos and tenors and basses are all mixed up on the floor of the stage, making it almost impossible to direct or to get good results. There has been some talk of remedying this this year but to date there has been no definite solution decided upon. In the magnificent Auditorium, with its perfect acoustic properties, the singing of the graduating students will be a big feature of this year's exercises and Mr. Blunt is leaving no stone unturned to make it the best ever.

While they were very busy tallying the election returns in the basement of the Holy Trinity Greek Orthodox church a few days ago, the members of the election committee found time to have a little fun at the expense of those who could not keep awake. It will be remembered that the election committee and those who were assisting them in totaling up the votes, worked all night and of course along in the wee hours of the morning some of them felt the strain and found it very difficult to keep awake. One man, whose name I do not care to mention, made an improvised bed out of two chairs and lay down and soon fell asleep. Grasping the opportunity to have some fun, some members of the committee got out two large lighted candles and placed one at the man's head and the other at his feet. As a finishing touch they placed a large sheet over him in the form of a canopy. It was amusing to see his surprise when he awoke to find every indication that he had been laid out for dead by an undertaker.

Apropos of the Greek election it is believed that next year the board of directors of the community will make use of the regular Australian ballot, and these ballots will be printed in such a way that they may be racked and counted by the Currier system. This system would mean a big saving of time and money for the community.

NEGRO YOUTH CHOSEN

To Read Declaration of Independence From Balcony of Old State House, Boston, on July 4

BOSTON, June 5.—For the first time in the long history of the custom of having a schoolboy read the Declaration of Independence from the balcony of the old state house as a part of the municipal Independence day celebration, a negro youth has been chosen for this honor. Mayor Curley, in announcing the appointment of Charles C. Dogan, said that the boy was an honor pupil in the English high school.

THE PORCH IS YOUR SUMMER LIVING ROOM

—the first place a visitor sees; the spot where you spend most of your summer days and evenings. Give the floor a coat of Du Pont FLOOR and DECK PAINT. Quart 98¢

Keep your porch furniture fresh and new with bright colored, "stickless" Du Pont COLORED ENAMELS. It's easy. You can do it in a short time. And the expense is trifling. Regular shades, Pint ..... 65¢

Free Color Cards

C. B. COBURN CO.

63 MARKET ST.

Free City Delivery

Tom Sims Says

What most of us had rather be doing instead of what we are doing during spring is anything else.

Anywhere is where many would like to be instead of where we are.

In Poland, a Pole 132 years old still lives, making him as old as some telephone poles.

When we grow up we want to be a street car conductor so we can tell everybody where to get off.

Prosperity has hit Spain. Things are so nice very few men are mad enough to fight a bull.

Bootlegging pays pretty good money after you get up to where you can start a drug store.

Chola women, of South America, wear 20 petticoats, showing them 20 petticoats behind civilization.

Being heavyweight champ is easy work, but Dempsey will fight you before you get that job.

The great Pyramid in Egypt weighs 6,000,000 tons, which is also the weight of a wife's suitcase.

Dutch boys and girls dress alike, which is why Dutch boys who cuss often get in Dutch.

A burglar has a hard job. He has to work so late.

Grasshoppers are plentiful in Australia, but fishermen probably keep them on the jump.

A banker has it nice. He keeps banker's hours. We had rather keep banker's son's hours.

The River Nile is 4400 miles long, which isn't as long as Salt River, up which politicians go.

College professors live an easy life, but you must have a head for the business.

Great Britain imports about 500,000 goldfish every year, not counting American tourists.

Girl living across from us is a window dresser. Forgets to pull down the shade at bedtime.

Many men are out of work in Ireland perhaps because all of them can't be policemen.

Selling insurance is fine. You can prove to an enemy by figures he will die next week.

EDITORIAL COMMENT

Golden Stream Drying Up

Cappers Weekly: Light is nature's greatest curative. Publicity is man's. Publicity lights up and dries up many miasmatic swamps where infections breed and pestilences spawn. The postoffice department says since the publicity drive on oil stock fakers the stream of "sucker" cash has dwindled into a small trickle; where once the fakers scooped in the hard-earned cash of the gullible, they now are lucky to get a mere spoonful. The drive will continue, says the postoffice, until the fakers won't have any use for a spoon except to dip into jail gruel.

Governor Smith's Act

New Bedford Standard: Governor Smith of New York, by signing the Mullan-Gage repealer, has definitely cast in his lot with the wets, and by taking sharp issue with President Harding has made himself the logical choice of the anti-prohibitionists for the democratic nomination for president. By a stroke of the pen he has left New York without any statute to enforce the eighteenth amendment which the state legislature ratified, and his assertion that state and municipal police are still in duty bound to enforce the Volstead act is to be regarded merely as a gesture. The governor's case rests upon a contention that the federal law prohibits beverages not in fact intoxicating, but this does not justify the repeal of the state law.

To Let States Decide

Boston Globe: While repeatedly maintaining the supremacy of federal law, and the 18th amendment, and the Volstead law, Gov. Smith does not hesitate to challenge the soundness of the last named and to decry its interpretation of intoxicating liquor as "hypocrisy." He urges, as a way out of the national liquor morass, that the percentage of alcoholic content now ruled to be intoxicating be reinterpreted federally and a new maximum set. He would then have the states, by popular referendum, choose what percentage of alcoholic content they desire, within the federal limit. Such a plan would, he feels, enable dry states to remain dry, if they chose.

and better results will be obtained. The system now in vogue at the Greek election calls for the counting of ballots by hand, which is a long and unsatisfactory process, particularly when as many as 77 names of candidates are printed on the ballot. The community makes use of one of the city's election boxes and there is no reason why they could not also use the Currier system in counting.

MONEY TALKS

AND DURING OUR SHAVERS SAVING SALE A LITTLE MONEY CAN SAY A WHOLE LOT

$1.00 Durham Razor 59c
$1.00 Star Razor 59c
$1.00 Clark Razor 43c
Gold Plated Gillette 89c
Gold Plated Autostrop $1
Lather Brush (set in Rubber 13c
50c Gem Blades 39c
$1 Gillette Blades 79c
Shu-ve-ez Blades, 3 for 10c

AND NUMEROUS OTHER SHAVING ACCESSORIES AT EQUALLY LOW PRICES.

HOWARD

APOTHECARY

197 Central Street

Berton Braley's Daily Poem

Have Patience

Moonshine is plenty, no doubt;
Yes, you can get it, that's true.
Just seek a bootlegger out,
He'll sell his poison to you.
Still, booze is passing away,
Though there is many a leak;
Rum wasn't built in a day,
Rum can't be smashed in a week.

Hooch has held man in its thrall,
Age after age, it appears;
We can't get rid of it all
Just in a couple of years!
There's bound to be some delay
Getting the dryness we seek,
Rum wasn't built in a day,
Rum can't be smashed in a week.

Taking their drinks from the mob
Isn't a cinch, you can bet;
It is a wearisome job,
Drying a land that was wet;
Still, we are winning the fray,
Beating the bootlegging clique;
Rum wasn't built in a day,
Rum can't be smashed in a week.

(Copyright, 1923, The Lowell Sun)

"Fatty" Arbuckle Greeted at Chicago

CHICAGO, June 5.—Roscoe C. (Fatty) Arbuckle, former motion picture comedian appeared publicly here last night for the first time since his trial on a charge of manslaughter in connection with the death of Virginia Rappe. He was given an enthusiastic reception by a capacity crowd at a summer garden. Smiling happily at the applause and cheers, Arbuckle said: "I thank you from the bottom of my heart. It's the first time I've had a real smile in a longtime." The foyer of the garden was lined with floral tributes from friends in all parts of the world and a bulletin board covered with telegrams was displayed.

Kidnapped, Whipped, Ordered to Leave

MUSKOGEE, Okla., June 5.—E. L. Woods was kidnapped by a band of ten unmasked men yesterday, taken to Frozen Rock Cemetery, three miles away, given a severe whipping, and ordered to leave the county. Charges of immorality were made by the kidnapping band. He apparently heeded their advice as his tent home was deserted today. Two weeks ago Wood's home was the scene of an armed guard which he asked for after having received threatening notices purporting to have come from the K. K. K.

Girl Jumps Eight Stories to Her Death

PHILADELPHIA, June 5.—Arriving at her place of employment three hours before her usual time, Miss Laura Pahl, a stenographer, jumped from the eighth floor of a Chestnut street office building today and was instantly killed. A cleaner saw her arrive, sit at a typewriter, and then raise the window and climb out. A sheet of paper was found in the typewriter with the words: "Forgive me." Members of her family said she recently had been under the care of a nurse.

Wednesday HALF HOLIDAY AT Saunders

Store Closes at 12.30—Clerks' Half Holiday
It Will Pay You to Trade Early Wednesday Morning

Cut Pieces of Veal, lb., 10c, 12c 14c

BOILED HAM	SQUIRE'S HOGS HEAD CHEESE	FLANK CORNED BEEF
49c Lb.	18c Lb.	5c Lb.
Wafer Sliced		

Round Steak Cut Right Through Lb. 33c

SLICED BEEF LIVER, lb. ..... 9¢, 3 lbs. 25¢

MACKEREL	HADDOCK	BUTTER
14c Lb.	5c Lb.	44c Lb.
Strictly Frh. Cape	Fresh Shore	Fancy New Grass

FRESH MADE COOKIES, doz. ..... 12¢
PAN BISCUITS, hot from the oven, pan ..... 7¢
RIPE PINEAPPLES, for canning, each ..... 18¢

POTATOES	SPINACH	TABLE SALT
36c Pk.	20c Pk.	10c
Best Green Mt.	Fancy Native	4-lb. Bag

SEALECT EVAPORATED MILK ..... 2 for 21¢
BEST MATCHES ..... 6 Boxes 29¢
PURE CIDER VINEGAR, pint bottle ..... 10¢
UNEEDA BISCUITS ..... 2 Pkgs. 7¢
FRESH BAKED FIG BARS, lb. ..... 15¢

SAUNDERS PUBLIC MARKET

Free Delivery 161 Gorham St. Call 6600

PUMPS—WELL POINTS
VALVES AND FITTINGS
BOILERS AND RADIATORS
BALL COCKS—FLOATS—FAUCETS
TANK VALVES—TRAPS
SHOWER SPRAYS AND SHOWERS

Everything for Plumbing and Heating

AT

WELCH BROS. CO.
73 Middle Street

CONGRESSMAN ROGERS PREDICTS THAT UNITED STATES WILL ENTER NEW WORLD COURT

HON. JOHN JACOB ROGERS.

REV. WILLIAM B. TUTHILL, D.D., President.

A prediction that the United States will enter the new World court when congress reconvenes, although this entry will be accompanied by reservations which will allow withdrawal on due notice and provide for voting strength in the election of judges equal to any of the sovereign powers represented, was made last evening by Congressman John Jacob Rogers, speaking before the Lowell Congregational club at the Highland Congregational church.

The prophecy was made during a most enlightening address upon "The Problems and Responsibilities of America" delivered before more than 200 members of the club and friends.

Prior to the address by the congressman the club members enjoyed a splendid supper and then adjourned to hold a brief business session, during which the following officers were elected for the current year:

President, Rev. William B. Tuthill, D.D.; vice president, John H. Preston; secretary and treasury, Louis Alexander; home work committee, Rev. Arthur C. McGiffert, Jr., chairman; Rev. J. G. Lovell, Rev. Percy E. Thomas, Rev. Richard Peters, Rev. Arthur G. Lyon, Rev. George F. Sturtevant and Rev. E. A. Jenkins.

Congressman Rogers was presented by Charles L. Randall, former president, and in part he spoke as follows:

"Russia under the Bolshevists has deliberately undertaken to cast aside everything that Christianity believes essential. These Bolshevists have been supplying the present chaos in the world and they admit it. The church school and the family are the foundations of America. In Russia, religion has been practically thrown out, education has been thoroughly Bolshevized and the family has been broken up by laws that provide that either the husband or wife may dissolve the marriage bond by merely asking that it be done, and there is no trial of any kind.

The Soviet Government

"Some of our best people in this country and in England think we should recognize the soviet government and feel that it is a sin that we do not do so, but we should be compounding a sin if we allowed the soviet government to be recognized as one of the powers of the world.

"Mr. Lloyd George in a statement made recently after he had made a transcontinental tour of Europe, has painted a dark picture of the confused situation throughout Europe.

"Then what are we to do in these times of unrest and these times of chaos in Europe? It has been my duty to reach decisions during the past few years with regard to our responsibilities and although I am not sure that they will stand the test of history in the future, I have done my best to meet them squarely. I have no sympathy with the statement that Americans are surdid and money-mad, and only looking out for themselves. In the Spanish war, when we took the part of Cuba, for no particular reason more than to help her out of her bondage to a degenerate government, we followed it up by giving that island her independence. In the Philippines we have converted a savage people into a civilized people and will keep our promise to make them self-governing as soon as they are ready. All this has been done at great expense and no gain to us. I think the time has come when we can withdraw from the Philippines with great pride at our achievement.

"Likewise in the World war, we went into it, I admit, for the sake of our self-respect to some degree, but not to gain anything of a material nature for ourselves, and we got nothing out of it as the Versailles conference proved. When we look at these happenings of the recent past, we realize that we here in America are not so selfish after all, and are not in things just for what we may get out of them.

"We must look forward to the future for what responsibilities we must take when the time comes. For the present, the entry of the United States into the League of Nations is not a necessary topic for discussion, although it may become so in the course of events near at hand. I want to show you the difference between the policies of the Wilson administration and the Harding administration as regards world affairs. President Wilson stated that there were teeth in the background of the League of Nations sufficient to enforce peace should the occasion arise, while the present administration suggested the conference method for gradually arriving at the methods to be used in insuring peace and harmony among the nations.

Washington Conference

"The great Washington conference on the limitation of armaments met soon after the start of Harding's administration, so that the ideas of all the nations might be compared. Much good was done by this conference, and the nine agreements resulting from it have accomplished a great deal for better understanding between the nations. Last year Peru and Chile were invited to this country for a conference over a disputed boundary line that ended in an amicable settlement between the two countries.

"Later the Central American conference between countries whose greatest indoor sport is fighting was held here and did much toward settling many disputes there.

"One of the greatest things that has as yet been proposed for our consideration is the permanent court of justice of the League of Nations which really dates from the year 1899, when the first peace conference at The Hague was called together. A permanent court of arbitration resulted from The Hague agreement, but this was quite different from the present court of the League of Nations. It was merely a nominal court, in that the judges were only to be called in case they were needed and was really merely a panel from which jurors in a case could be selected. Attempts were made in the meantime to make the court more of a functioning body, but it was not accomplished until the present court of international justice was set up by the League of Nations. Elihu Root, our own statesman, spent the summer of 1920 in Europe helping to evolve a set of rules for this world court. This court was set up in 1922 and is functioning now to some degree. It is made up of 11 regular judges and four substitute judges, and only one nation is to be represented at the court at one time. It is elected by the members of the League of Nations.

"Other countries like the United States which are not in the League of Nations are allowed to participate in this court if they request it. Cases do not go before this court by compulsion, but only where there is an agreement made by both nations involved that this shall be done.

Slight Modifications

"In the last session of congress, it was decided that there was no sound reason why the United States could not enter the court and participate in its activities, but is was suggested that four slight modifications be made as far as this country was concerned in the rules of the court. They were as follows: 1, that we should be under no obligation to the League of Nations; 2, that we should have a part in the choice of the judges; 3, insist that the treaty of the court should not be modified, and, 4, we would pay our annual share in the expenses of the court. The whole thing is now under discussion all over the country, so that action may be taken definitely at the next session and I venture to predict that when the senate reconvenes that the court will be voted in as far as we are concerned with two reservations: 1, that the United States can withdraw on due notice; 2, that the United States should have equal voting strength in the selection of judges with the other sovereign nations represented.

"The United States is seriously trying to do the right thing for the world. All these experiments are meant for the best. Peace can never be obtained until it is inbred in the hearts of men and nations. Peace is nothing tangible, it is nothing we can see, it has got to be in the heart. We must hope and watch and pray. We must do our best to bring the Europeans in amity around the council tables, and the hopes and prayers of the churchgoing people of the nation must stand behind efforts of the leaders who are doing their best to promote world harmony."

Controversy Adjusted at Lausanne

LAUSANNE, June 5.—The long standing controversy over judicial guarantees for foreigners in Turkey has been adjusted by the near east conference thus removing one of the stumbling blocks in the path leading to the peace treaty. The Turks are agreeing to the appointment of four foreign advisers who, without interfering with the local magistrates, will be authorized to follow the proceedings in all cases and make recommendations to the Turkish ministry of justice.

Germany's New Reparations Note

BERLIN, June 5.—(By the Associated Press)—Germany's new reparations note will be delivered to the entente capitals on Thursday afternoon. The government is not disclosing the nature of its contents, but it is understood the note will specify a prescribed number of annuities and will suggest that Germany's capacity for payment be left to an international committee of experts for fixation.

English Ovals please

If you'll say it—*they'll do it!*

They're bound to please you because they're blended to please you.

And they're blended of rare tobaccos matured to just the proper degree of mellowness.

English Ovals are blended in the good old English way!

A cigarette for which you'll thank your stars and Philip Morris.

Delightfully mild!

In-com-pa-ra-bly fine!

Say "English Ovals please"—*and they will!*

PHILIP MORRIS & CO. LTD.

ENGLISH OVALS CIGARETTES

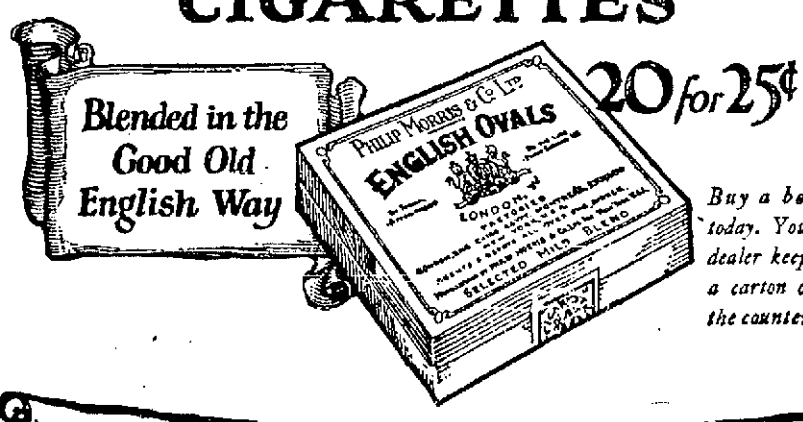

20 for 25¢

Buy a box today. Your dealer keeps a carton on the counter.

CORNS *Safe* relief in one minute

For that painful corn here's *safe*, speedy relief—Dr. Scholl's Zino-pads. They remove the *cause*—friction-pressure, and heal the irritation. Thus you avoid infection from cutting your corns or using corrosive acids. *Thin*, antiseptic, waterproof. Sizes for corns, callouses, bunions. Get a box today at your druggist's or shoe dealer's.

Dr Scholl's Zino-pads

Put one on—the pain is gone!

WALL PAPER BARGAINS

LOTS CONSISTING OF

6 rolls, 8 rolls, 10 rolls, 12 rolls — With borders — Complete Wednesday Only — For Any Room

25c to $1.25

A complete lot; values up to $3

Chalifoux's Corner

ATHERTON FURNITURE CO.

Have a Cool Kitchen These Hot Days

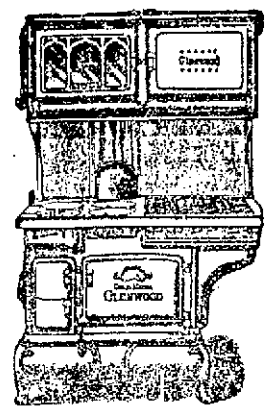

COOK WITH A Glenwood GOLD MEDAL COMBINATION RANGE

Join Our Club Now

$2.00 WEEKLY

PUTS ONE IN YOUR HOME

ATHERTON'S KITCHEN SPECIALS

$2.00 Value All Copper Nickle Plated Kettles. 5-quart, $1.39

AUTO VACUUM ICE CREAM FREEZERS

1 quart $5.00
2 quart $6.00
4 quart $10.00

WHITE MOUNTAIN ICE CREAM FREEZERS

1 quart $3.29
2 quart $3.85
3 quart $4.59
4 quart $5.59
6 quart $6.98

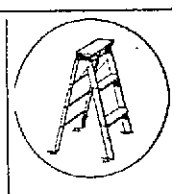

$2.50 Value "Kitchandy" Stools $1.69

Atherton FURNITURE COMPANY CHALIFOUX'S CORNER - LOWELL

PE-RU-NA

Recommended by an Ohio Farmer

W. J. Temple, 292 W. Central Ave., Delaware, Ohio, for five long years could not eat a meal without distress. His trouble was catarrh of the stomach and bowels brought on by exposure. Mr. Temple says:—"A druggist recommended Pe-ru-na. I took five bottles and am a well man. While formerly I could not do a day's work. I now never become fatigued. Pe-ru-na is the best medicine and tonic in the world. It is especially fine for catarrh and colds."

The value of any medicine is determined by results. Pe-ru-na has been accumulating results for over fifty years.

Sold Everywhere — Tablets or Liquid

Cherry & Webb Co.

C. & W. Fur Storage—3 percent of valuation. Protects you from Moths and Thieves

Choice of the House

Sale of

SUITS

Selling Up to $55

$29

Presenting to the discriminating woman a wonderful saving opportunity, for this clearance group includes many of our very best suits, in a one-price selling sure to arouse lots of interest and response. Be among the first to make your choice tomorrow morning. It will surely repay you the bother of getting down town early. You'll find stunning exclusive models, in Side-ties, Box Coats, Blouse Coats, Jacquettes and Long Coat models. Plenty of Navy Blues in Tricotines, Poiret Twills and Eye Serges. All Suits selling up to $55, at $29. Starting Wednesday Morning at 9 A. M.

Cherry & Webb Co.

Centralvilles Win Over K. of C. and Move Into Third Place

"CASEYS" OUTHIT CENTRALVILLES YET LOSE GAME 8 TO 6

One Big Inning for Foye's Charges Proved Disastrous to K. of C.—Winners Made Even Errors and Collected But Five Hits—Knights Piled Out a Dozen Bingles

TWILIGHT LEAGUE STANDING

	Won	Lost	P.C.
Highland Daylights	3	0	100.0
South Ends	3	1	75.0
Centralvilles	3	2	60.0
Y. M. C. I.	2	2	50.0
K. of C.	1	3	25.0
Broadways	0	1	00.0

NEXT GAME

Thursday night: Broadways vs. South Ends.

Scoring six runs in the second inning of last night's Twilight league game on the South common, the Centralvilles defeated the K. of C. by the score of 8 to 6 and went into third place in the league standing. Except for the fatal inning in which the sextet of Centralville runners crossed the pan, the contest was fairly interesting. A bad inning is not an innovation these days for the fighting "Casey's." In practically every game in which they have participated this season, the works were blown as the result of a disastrous single session, and last evening's pastime proved no exception to the general rule.

"Joe" Duffy worked effectively for the Knights. He allowed the hard-hitting Centralvilles but five hits, but was erratic at times and walked four men and hit two others. Poor base-running on the part of his team-mates prevented several scores, more than one prospective runner being nipped off the bags because of inalertness and failure to make the best of opportunities offered.

While Centralville was making five hits, she made seven costly errors, "Billy It" McMahon being credited with a quarter around shoristop. Each of the balls hit at the veteran, however, were of a mean variety, but he should have got them, "according to Hoyle."

The "Casey's" registered 12 safe bingles, enough to win any old ball game with consistent co-operation by way of base-running and heads up ball. Arthur Lemoine, the rangy first baseman of the Knights, sent his bludgeon against a fast Poullot ball and sent it flying to left centre field in the fifth inning for the longest hit ever made on the old South common. The ball sailed high in the air and but for its altitude might have been going yet. Five thousand heads were uplifted as the pill rode through the upper regions and dropped to earth on the sloped area to the left of the bandstand. It was a pretty wallop, but Lemoine got only two bases on it, due principally to a quick return by Left Fielder Pare. Other long distance clouters last night were "Orrie" Allen, who whacked out a three-sacker, and Dillon, who contributed a two-bagger.

The first inning was featured by a pretty catch by McVey in right field near the foul line. Daley, first up, slammed a liner over first, but "Mac" was there at the crack of the bat and captured the wayward sphere after a pretty run. There was no scoring in this frame, but the winners got busy in the next and put their big six over, the while batting around. McVey started things with a base on balls. Bradbury hit to Portell at short, but O'Brien dropped the throw to second in the attempt to nail McVey. With two runners tenanting the sacks, Allen came through with a lusty three-bagger to left and two runs scored. Poullot singled to right and "Orrie" counted. Brosnan hit to Portell and Poullot was extinguished at second on the play. Pare received his second consecutive base on balls, and Buckley made it three on when he hit safely to second, the "Casey's" being remiss in covering first base. Two more runs scored when Portell allowed Foye's ball to go through him. It was all over then until the Knights took their turn at bat and scored twice before their retirement. They got to Poullot good and proper in this stanza, singles by Duffy, O'Brien, McMorrow and Daley accounting for the two tallies.

The Knights got three more in the fourth, when Dillon, O'Brien, McMorrow, Daley and Haggerty connected with singles in rapid succession and made "Sammy" take things seriously in the box. The score was six to five at this juncture, but Centralville increased its lead in the fifth and seventh, scoring one run in each of those sessions. In the fifth Foye led off with a single and McMahon was hit by a pitched ball. McVey advanced both men with a sacrifice and Foye scored while Portell was throwing out Bradbury at first on a close play.

The final run came in the seventh when Buckley singled and Foye walked, the former scoring on McVey's infield out, Daley to Lemoine. The Knights failed to come through in their last turn at bat. The score:

K. of C.

	ab	r	1b	po	a	e
Daley 3b	4	1	2	1	2	0
Haggerty lf	3	0	1	1	0	0
Portell ss	4	0	0	2	1	1
Lemoine 3b	2	0	1	15	0	0
Carroll cf	4	0	0	1	0	0
Duffy p	4	1	2	0	2	0
Dillon c	4	2	2	2	3	1
O'Brien 2b	4	2	2	2	3	1
McMorrow rf	4	0	2	0	0	0
Totalas	35	6	12	21	13	2

CENTRALVILLE

	ab	r	1b	po	a	e
Brosnan 3b	3	1	0	0	1	2
Pare lf	1	1	0	0	1	0
Buckley 1b	4	2	2	7	1	0
Foye c	3	1	1	6	2	0
McMahon ss	3	0	0	4	3	4
McVey rf	2	1	0	1	0	0
Allen cf	3	1	1	0	0	0
Bradbury 2b	4	1	0	2	3	1
Poullot p	3	0	1	1	2	0
Totals	26	8	5	21	13	7

K. of C.	0	2	0	3	0	0	1	—6
Centralville	0	6	0	0	1	0	1	—8

Two-base hits, Lemoine, Dillon. Three-base hits, Allen. Sacrifice hits, McVey. Stolen bases, Brosnan, McVey. Left on bases, K. of C. 8, Centralville 6. First base on balls, off Duffy 5, off Poullot 1. Hit by pitcher, by Duffy (Brosnan) (McMahon.) Struck out, by Duffy 1, by Poullot 4. Wild pitches, Poullot, Duffy. Time, 1.37. Umpires, Grady and Ganley.

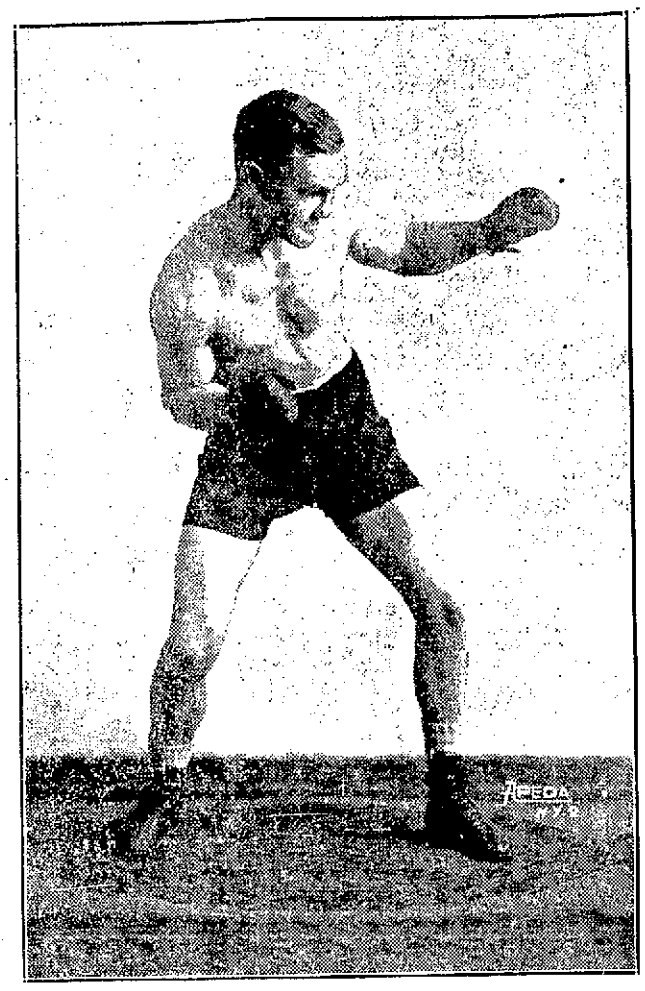

LT. EARL BAIRD, OF SEATTLE, WASH., WHO IS TO MEET BILLY MURPHY OF LOWELL AT BALL PARK SATURDAY AFTERNOON

HOW THEY STAND

NATIONAL LEAGUE STANDING

	Won	Lost	Ave.
New York	32	11	.744
Pittsburgh	24	19	.558
Brooklyn	24	19	.558
St. Louis	22	22	.500
Cincinnati	20	22	.476
Chicago	20	23	.465
Boston	17	26	.395
Philadelphia	12	31	.279

AMERICAN LEAGUE STANDING

	Won	Lost	Ave.
New York	29	13	.636
Philadelphia	23	18	.561
Cleveland	24	19	.558
Detroit	21	22	.488
St. Louis	19	21	.475
Washington	17	24	.415
Boston	15	22	.405
Chicago	15	24	.385

NATIONAL LEAGUE RESULTS

Philadelphia 9, Boston 7.
Brooklyn 5, Pittsburgh 3.
Chicago 8, Cincinnati 7.

GAMES TOMORROW

Philadelphia at St. Louis.
Brooklyn at Pittsburgh.
Boston at Cincinnati.
New York at Chicago.

AMERICAN LEAGUE RESULTS

Cleveland 6, Boston 5.
Washington 5, New York 2.

GAMES TOMORROW

St. Louis at Philadelphia.
Detroit at Washington.
Chicago at New York.
Cleveland at Boston.

BOUTS TO START AT 3:30

Time For Open Air Events Here Next Saturday Advance Half an Hour

Yielding to numerous requests President Dodge of the Moody club, under whose auspices the Murphy-Baird bout will be staged at Alumni Field, formerly Spalding park, next Saturday afternoon, announced today that the first bout will go on at 3.30, instead of 4 o'clock as previously announced.

In putting the opening preliminary on at the new hour, the matchmaker feels confident of having the entire show over at 5.30 o'clock. Mr. Dodge has conferred with officials of the street railway relative to adequate car service, and he has been assured that plenty of cars will be available. He also announce that persons may ride to the park on one punch of a ticket.

Billy Murphy, the local featherweight, has gone to Revere to train for the bout. His manager, Aleck MacLean, has made arrangements for him to work out at the Revere cycle track gymnasium, and he will do considerable out door work in order to be accustomed to the sun, etc.

Baird is training daily for the battle and promises to be in top form when the bell rings. Baird is anxious to fight his way into a return meeting here with Lew Paluso, and he is out to make Murphy a stepping stone to such a match, he declares.

Jack Marlow of Providence and Jimmy Stuart of New York are to meet in the semi final. Young Vanty and Johnny Ferris, Lawrence rivals, who recently met here are to appear in one of the preliminaries and Young Barrett of Cambridge and Billy Blackie of Charlestown are to meet in the other.

PUNCHING THE BAGS WITH TOM GIBBONS

SHELBY, Mont., June 5—Four kinds of punching bags will get Tom Gibbons in tune to battle Jack Dempsey for the heavyweight title of the world here July fourth.

They are human, sand, springs and air.

On each of them will be painted an imaginary Dempsey chin and solar plexus spot.

Gibbons will use approximately 1500 pounds of human beef in his daily workouts.

So far he has selected three heavies, two light-heavies, one middleweight and two bantams for his shock absorbing department.

The 200-pound bimbos will be Jack Clifford of St. Paul, Bud Gorman of Racine, Wis., and Joe Burke of Detroit.

The light-heavies will be Jimmy Delaney of St. Paul and Harry Foley of Little Rock, Ark.

Martin Moore of Minneapolis is a scheduled middleweight.

Sammy Mandell and Bud Taylor of Chicago represent the bantam speed.

Others will be shipped in as Gibbons wears them down.

They say Gibbons does not intend to pull his punches in shaping for this match. If his human targets do not keep out of his range they are going to take the consequences.

This outlay represents every style of boxer and fighter.

While Gibbons knows he is a fighting a fighter in Dempsey, yet he plans to use a change of pace on the champion.

Dempsey will beat down any man living that slugs with him. But he never met a man who is both a moving and a kick-back target.

Besides the human punching bags Gibbons will use three leather absorbers.

One is the big sand bag like the Big Bertha Dempsey maule.

Another is a stationary spring bag. It is a recent patent of his brother, Mike. Nothing equals it as a developer of the knockout smack. It is fastened to the wall. Heavy springs, felt and leather are used in its make-up. It has the strength of a million chins.

Also Gibbons will do a lot of playing with the air-filled standard bag. There's speed building and judge-of-distance practice in it.

Then there are the four kinds of punching bags which Gibbons will peg into with his knockout knuckles.

The Gibbons head is not a hatrack. He studies styles like a woman digests a pattern book.

He shook a half a million hands on his recent tour. In each shake was a "I'm pulling for you to win, Tom."

So far as Montana's mind is concerned Dempsey is flat on the linen right now.

DODGERS CONTINUE MARVELOUS PACE AND ARE TIED FOR SECOND PLACE

Athletics, American League Sensation, Open With Western Clubs on Home lot—Yanks in Low Spirits as Result of Third Straight Reverse—Cy Williams Makes 20th Homer of Season

NEW YORK, June 5.—The Brooklyn Robins, continuing their marvelous pace, are tied for second place with Pittsburgh today, as a result of their victory over the Pirates yesterday, 5 to 3. The Brooklyn aggregation drew a half game nearer the league-leading Giants as the latter team was idle. The Robins, apparently, are making their own opportunities for Pittsburgh now is counted the strongest team in the west.

The Athletics, back for a prolonged stay on their own grounds, will hold reception for the western teams they found easy and by maintaining their present pace should accumulate points. The Yankees too, will be receiving western visitors but the Yanks are in low spirits for the time being losing yesterday to Washington, 5 to 2 the third straight defeat.

Of the two sensation teams of the majors, Brooklyn is going better. It was the fury of its attack that won over the Pirates yesterday, for the Pirates had won 12 out of 13 games on their home lot this year, but had been fairly successful on the road. The Robins were out-hit, but their blows were savage and timely when they meant something.

Both Manager Connie Mack and Manager Wilbert Robinson are trying to gather strength. Robinson and Gwyer Ebbets are dickering with both Boston and Pittsburgh for a trade by which Pitcher Dutch Ruether would be their main stock. Ruether's work has been unsatisfactory in Brooklyn and it is understood he desires a change. Mack has taken on two more college pitchers, Southpaw Beard and Brice, a right hander, from Erskine college.

Both Mack and Robinson have good results from pitching recruits this year, and all in all it has not been a poor year for inexperienced moundsmen.

The last to come through is Paul Zahniser, who handled himself cleverly against Joe Bush yesterday, letting the Yanks hit, but not when it was too significant. Up to the eighth, he yielded only five hits and no runs. He showed no fear of Babe Ruth, so Babe collected three hits.

"Cy" Williams, leading home run hitter of the season, gave the fans who stand by the Philadelphia Quakers a thrill by walloping his 20th homer of the season, which was instrumental in the Quakers' 9 to 7 victory over Boston. There were three other home runs, Stuffy McInnis, Braves' first sacker, connected with the bases filled.

The Cincinnati Reds continued to lose opportunities by losing to Chicago in the ninth after they had the game won. Last week the Reds began to make headway but they couldn't sustain their spurt.

Gibbons Leaves For Shelby, Mont.

ST. PAUL, Minn., June 5.—Tommy Gibbons is scheduled to leave here this noon for Shelby, Mont., to begin training for his Fourth of July bout with Jack Dempsey, world's heavyweight champion. Today's plans include a parade through the downtown district to the Great Northern Depot. Gibbons, accompanied by his wife and three children, is expected to reach Shelby Wednesday night and to begin training the next day.

KAMM'S BATTING ONLY DOUBTFUL FEATURE

By N. E. A. Service

CHICAGO, June 5—When a ball player is considered worth the outlay of $100,000, it is only natural that he should be subjected to the critical eye of every baseball expert.

That is the period that Willie Kamm of the Chicago White Sox is now going through.

Will Kamm field up to the major league standard?

That question has already been settled in the minds of every one connected with the game. Kamm is a wonderful fielder. He can go equally far to his right or left, comes in fast on bunts and has a great arm.

Will Kamm develop into a .300 hitter in the majors?

On this question there is much difference of opinion among the leading critics, major league managers, star pitchers and big league players in general.

Kamm has a habit that is not characteristic of the great batsman. He hits up on a ball. That is, as Kamm completes his swing, as the ball meets the bat, there is a lifting motion. He does not follow through on a direct line as do the great hitters of the game.

Baseball experts contend that this lifting motion, as the ball meets the bat, makes for fly ball hitting rather than line drives. In other words Kamm hits slightly under the ball rather than getting direct contact.

It is an easy matter to notice this fault if one carefully studies Kamm's style at the plate. Possibly Kamm will never be a great batsman, yet it would occasion no great surprise if Kamm finished among the select .300. A player, however, who can field like Kamm is a most valuable man if he only hits around .270.

BUSH FINDS RED SOX TOUGH TEAM TO DEFEAT

Once upon a time Joe Bush was the star pitcher of the Boston Red Sox. That was after Joe had been sold to that team by Philadelphia, with which he had occupied a similar role.

A star in Boston seldom stays very long in the City of Culture. He is sold to New York. It was so in the case of Joe Bush.

Last season, in his first year as a Yankee, Bush had a big season, losing only seven games, yet strangely enough four of the seven defeats were inflicted by his former teammates, the faithful Bostonians.

It looks as if the jinx is to continue this year. In his first start against Boston, Bush won after a tough battle. In his second start he was beaten, 5 to 3, despite the fact that he allowed only eight hits and struck out eight batters.

It also was the irony of fate that George Murray, traded to Boston for Pennock, pitched the victory over Bush.

DIED IN SADDLE

Steeplechase Winner Drops Dead at Finish

NEW YORK, June 5.—After piloting Sweet Kiss to an easy victory in the steeplechase at Belmont Park yesterday, Rider Frank Hayes rode to the judges' stand and fell from the saddle dead.

It was the first time he had ridden a winning jumper.

When Sweet Kiss gracefully leaped the last barrier and straightened out for the run to the wire, Hayes was seen swaying in the saddle. He slipped to one side, then recovered. Attendants hurried toward him when the race ended, but he toppled to the track before they reached him.

Hayes was 35 years old. His death was said to have been due to heart failure, induced by weight reduction.

BASEBALL

LIZZIE MURPHY

Champion Lady Baseball Player,

With

CARR'S ALL-STARS vs. HIGHLAND DAYLIGHTS

Wednesday, 6.15 P. M.

TEXTILE CAMPUS

Admission ..... 35 Cents

Open Air Bout

BILLY MURPHY vs. EARL BAIRD

Ball Park, Sat., June 9, 3.30

Tickets $1.10, $2.00, $2.50

Kinks o' the Links

by "PRO"

Player drives his ball into the sand trap, it being an easy matter to follow the flight of the ball, as the distance it traveled was not very great. On reaching the sand trap the ball is not in sight, but a mark where it struck and traveled a few feet, before imbedding itself in the sand, enables the player to locate the position of the ball. What is the proper procedure for the player to make before his next shot? Must the player drive the ball from where he believes it is located, or has he a right to brush aside the sand before taking his next shot? Is there any penalty attached?

If the ball is entirely buried in the sand, yet the player has a fairly good idea of its location, he may brush aside enough of the sand to enable him to see the top of the ball. There is no penalty attached even if the ball should be touched. If perchance you should uncover a trifle more than the top of the ball, don't recover it as you have no right to do so.

Has a player the right to ascertain whether his opponent's ball is out of bounds or not before his opponent can compel him to play? In a recent match between two rivals, which was decided by one stroke, one of the players insisted on finding out whether his opponent's ball was out of bounds before he shot, claiming such information would influence his style of play, determining whether he should take a chance or play safe.

Section three of rule 23 says a player has the right to ascertain whether his opponent's ball is out of bounds or not before being compelled to play his next shot.

LOWELL FISH AND GAME ASSOCIATION

Reading of interesting committee reports and the completion of all business for the season will mark the last business session of the Lowell Fish and Game club to be held tonight in Odd Fellows hall on Middlesex street. No meetings are held during July and August, according to the report of the secretary.

Thousands of white and yellow perch and catfish have been placed in the ponds around Lowell within the past month by the restocking committee of the sportsmen association. The report of this committee will include the number and ponds that have been stocked with fish. Several shipments of black bass are expected the latter part of this month or the first week in July. Pheasants from the state farms at Marshfield and Wilbraham are expected about the middle of August. With the exception of black bass, fishing is now open through this state. Bass fishing opens July 1 at sunrise.

COLLEGE PITCHERS JOIN MAJORS

PHILADELPHIA, June 5. Two southern college pitchers joined the Philadelphia Americans today. They were Beard, a southpaw, and Brice, a right hander. Both come from Erskine college, Duewest, S. C.

Amateur Ball

The Rockets defeated the Floyd A. C. yesterday by the score of 21 to 16. Banks' pitching featured. The Rockets would like to play and 14-15-year-old team in the city. For games, see Manager O'Brien at Gallagher square any evening between 6 and 7 o'clock.

The Belvidere Wildcats will play any 10-12 year-old team in the city with the following lineup: C. Curtin p, Monahan c, Mullen 1b, Hill 2b, Polaski ss, Hynne 3b, R. Curtin lf, Turtlet rf, Carville or McGaughey cf. The Sixth grade team of the Immaculate Conception school is the desired opponent right now. Last Saturday the Wildcats defeated the Cardinals by the score of 12 to 4, thereby annexing their fifteenth win out of 17 games engaged in.

The Radio Bugs intend to amplify their victory record when they tune their bats against the Elks at Shedd park next Sunday afternoon at 2 o'clock. The Bugs' lineup, which will operate on Sunday at W.I.N. station, Shedd park, is as follows: O'Brien c, Leggat p, Courtney 1b, Ralls 2b, N. Cahill ss, Healy 3b, Sheehan rf, J. Cahill lf, King, cf.

LOWELL GOLFERS PLAY WELL AT NASHUA

Harry Ellis, professional at the Vesper Country club, teamed with John B. Hylan of the same club, finished well up in the summary of the amateur-pro tournament played yesterday over the course of the Nashua country club. With their team handicap of eight strokes the Lowell pair matched in a tie for sixth place in a field that embraced practically all the best professional and many of the prominent amateurs of Massachusetts and New Hampshire.

Ellis and Hylan had rounds of 74 and 75, their best effort being only three strokes back of the sensational 68 scored by Willie Ogg and Boring Cole of Worcester.

Alex Ellis, professional at Mt. Pleasant was paired with Charlie Tomlinson of Lowell and although finishing well down in the list, carried on creditably with rounds of 73 and 76. They tied to a six handicap.

SOUNDED LIKE SOMETHING DOING

The peace and quiet which envelops the section in the immediate vicinity of the state armory on Westford street after the sun sinks into the west, was suddenly disturbed last evening about 7.30, when a succession of shots were heard, apparently coming from the rear of the armory. Veterans who were in the building, recognized the sound as the once familiar music of the machine gun, and as one they rose and hastened to join the excited residents, who crowded and pushed to get into the yard in the rear of the armory.

The commotion forced Capt. George Crowell of the machine gun company to call out one of the prominent rapid fire guns, with blank cartridges, preparatory to getting equipment ready for practice sessions, before leaving for Camp Devens. The crowd increased so rapidly that the captain was forced to cancel further work with the machine gun, and peace again reigned supreme in the neighborhood.

TRY A SUN CLASSIFIED AD

CALVARY BAPTIST TEAM WINS GOOD GAME

Calvary Baptist church baseball nine won an interesting free hitting, 8 to 5 contest from the Centralville Methodist representatives on the Washington park grounds last evening. Bunched hits in the fourth inning, which drove four runs across the plate were the deciding factors in the victory of the Baptist club.

The score by innings:

Calvary Baptist	3	0	0	4	1	0	0	—8
Centralville	1	2	0	1	0	1	0	—5

Batteries: Kenyon and Flynn; Larkin and Cheney.

SCORES SECOND HOLE IN ONE

BRIDGEPORT, Conn., June 5.—Dwight C. Wheeler of the Brooklawn country club, secretary of the Hole-in-One club of America, scored his second hole in one in match play on the Brooklawn links yesterday. Wheeler played his perfect shot on the fifth hole of 115 yards in a match with T. Rice Davis. Wheeler scored an ace on this same hole last July.

BROOKINS DECLINES INVITATION

CAMBRIDGE, June 5.—Charles Brookins, record breaking low hurdler of the University of Iowa, sent word to the Harvard athletic authorities today, that he would be unable, because of his studies, to accept their invitation to compete in the Harvard invitation track meet next Saturday. No word has yet been received from Jole Ray as to whether he will participate in the special mile run arranged for the meet.

CANADIANS LIKE GOLF

OTTAWA, June 4. Golf is rapidly becoming the national game of Canada. A report compiled by the Dominion bureau of statistics shows that on May 1, 292 golf clubs were flourishing, representing an outlay of property and equipment of nearly $10,000,000.

The unusual popularity of the game is illustrated by figures which show that in 1916 there were only 76 golf courses in the Dominion. Last year there were 218, so that the increase since the first of the year has been 74.

It is also interesting to note that 81 of the courses are 18-hole layouts, while 311 are nine-hole links.

Do you know Baseball?

by Billy Evans

Questions

ONE—Base runner steals third with that base occupied. Is the runner on third forced to try for the plate, with both runners standing on the bag?

TWO—With two base runners standing on the same bag, what is the proper way for the fielder to retire one of them?

THREE—Why are base runners given the right to advance on a foul fly ball that is caught?

FOUR—Did the infield fly rule ever apply with only first base occupied and less than two out?

FIVE—If pitcher, after coming to his pitching position, is confused as to his signal, can he drop his hands and ask for a new signal or must he retain his pitching position?

Answers

ONE—The base runner on third is not forced to dash for the plate. A base runner can only be forced to advance in order to make room for the batsman. The base belongs to the runner originally on third. If the runner who stole third with the base occupied can get back to second before being touched out, he has that right.

TWO—Fielder with the ball should touch the runner who has advanced to a certain base, when he finds two men on said base. The base always belongs to the original occupant, who is immune from being retired while on the bag.

THREE—A foul fly that is caught retires a batsman. The ball is in play, hence a base runner should have the right to advance, if possible.

FOUR—No, because there is no chance for a double play with only first occupied if the batsman runs out his hit as he should.

FIVE—It is a balk if he drops his hands. He must retain his pitching position, or back off the rubber if he desires to drop his hands.

Asks Waivers on Mitchell

PHILADELPHIA, June 5.—Announcement was made today that the Philadelphia National League Baseball club had asked waivers on Clarence Mitchell, veteran southpaw pitcher. Mitchell came to the Phillies from Brooklyn last winter in a trade.

Bathing Suits

Now Ready

One and two-piece suits, in navy, heather, and attractive striped effects, including the famous Jantzen garments.

AT SPORTING GOODS HEADQUARTERS

DICKERMAN & McQUADE

Central at Market

Ricard's 1923 TWILIGHT LEAGUE Contest

The Original "Most Popular Player" Contest

GOOD FOR ONE (1) VOTE

NAME OF PLAYER .....

Fill in and Return to

"Champs" For 38 Years RICARD'S 123 CENTRAL STREET

BIG RECEPTION LAST EVENING TO REV. DENIS A. SULLIVAN, O. M. I. AT THE AUDITORIUM

As a token of appreciation for his interest in the parishioners of the Immaculate Conception church and the O.M.I. Cadets, the famous semi-military organization which he founded 19 years ago, Rev. Denis A. Sullivan, O.M.I. was tendered a reception in the Memorial Auditorium last night on the occasion of the 25th anniversary of his ordination to the priesthood. Over 1000 persons were present in the beautiful structure when Very Rev. Lawrence F. Tighe, O.M.I., pastor of the Immaculate Conception and provincial of the Oblate order, read a congratulatory cablegram from His Holiness, the pope, worded as follows: "His Holiness, the pope, sends his blessing to the jubilarian," and Rev. James E. McCartin, O.M.I., as spokesman for the O.M.I. Cadets, presented the beloved spiritual director a cheque for $2000, raised through popular subscription. An added feature which took the distinguished guest wholly by surprise was the presentation of a huge silver loving cup, the gift of the O.M.I. football team, presented by the manager of the team, John Cotter.

Among those present in the large audience were Mayor Donovan and several members of the clergy, including Rev. Dr. Shanahan, former professor at the Catholic university, Washington, D. C.

It was an event long to be remembered by the honored guest, who sat on the stage in full view of the audience and watched a well-prepared performance, entitled, "A Night At Milligan's Grove." A regulation-sized tent, with the inscription "Chaplain" between two American flags, was erected in the center of the stage. On one side of the tent was mounted a cannon, in the rear of which was a huge blue and white banner with the insignia of the O.M.I. Cadets attached. A group of Cadets lined the other side of the tent surrounding a fireplace and typical of the wholesome atmosphere of Milligan's grove in Wilmington, the annual camping spot of the juvenile soldiers. The scene was very pretty and exquisitely arranged.

The concert began shortly after 8.30 o'clock with Major John O'Brien as interlocutor, As Paul J. Angelo, pianist, played "The Long, Long Trail," the curtain was thrown back revealing the picturesque scene. Frank O'Neill was then introduced and sang "Carolina in the Morning" with pleasing voice. He was followed by Phil Connors, Martin O'Connell, John O'Brien, Joseph Craven, in songs, and Esther and Pauline Molloy, Peggy and Blanche O'Reilly, and William Hinckley in a series of fanciful dance numbers which met with marked applause. Leo Melfala assisted at the piano during the dancing program while William Quinn did the honors during a sailor's hornpipe by the boys of St. Patrick's parish, nattily attired in sailor uniforms of white duck. The concert program closed with the singing of "Unfold Ye Portals" by a group of Acre boys under the direction of Rev. Bro. Clarence, O.F.X.

Fr. McCartin Presents Check.

During an intermission in the program, Rev. Fr. McCartin rose to present the $2000 cheque to Fr. Sullivan. He said it was a rare privilege for him to act as spokesman for the O.M.I. Cadets, of which he was a member in its earlier years. "Back in 1908," he said, "Fr. Sullivan organized the cadets and for 19 years he has left no stone unturned to make it an organization of real, staunch, Catholic boys. His ideal has been realized, and the boys wish me to state that the little token of appreciation is not enough to compensate him for the great work he has done and is doing at the present time. Through the aid of the parishioners, Fr. Sullivan is tonight presented with a cheque for $2000, and in keeping with the colors of the organization, the cheque is in blue and white.

"Twenty-five years' service in the Lord's vineyard have meant twenty-five years doing the Master's work in the way the Master would have it done. You all know the success Fr. Sullivan has achieved. Three of the boys who were original members of the cadets in 1908 stand at God's altar today, while others are scattered in the various professions, and all wish Fr. Sullivan twenty-five, fifty, yes, a hundred years more as fruitful in the eyes of God as the twenty-five just closing."

Fr. Sullivan reponded to the presentation, saying that he was not surprised at all. "But I owe an apology to the O.M.I. Cadets," he added. "For nineteen years, I attended personally to all details in connection with the organization, and for seven years, I even sewed the buttons on their coats, although their mothers did not know it. So I knew they would do something for me some day and that's why I say I am not surprised at this wonderful reception.

"Any Oblate would do what I have done," continued Fr. Sullivan. "I merely acted under orders from superiors, but the whole affair has been an enjoyable one and no language can adequately convey my feelings. I thank them from the bottom of my heart." Fr. Sullivan then paid a glowing tribute to Bernard F. McArdle, one of the charter members of the cadets, and former military instructor, "who did wonderful work in behalf of the organization without any remuneration."

At the conclusion of his talk three cheers and a tiger were accorded the jubilarian by the cadets on the stage and the remainder of the program was carried out without interruption, closing with the sounding of "Taps."

Committee in Charge

The committee in charge of the jubilee celebration last night consisted of the following:

James C. Reilly, chairman; William L. Gookin, treasurer; Francis J. Haggerty, secretary; George M. Harrigan, John J. Healey, Mark J. McCann, Owen S. Conway, Francis V. Duffy, Thomas Higgins, Francis Ralls, Gerald Cahill, Dr. Fred Murphy, Bernard F. McArdle, William F. Conroy, Matthew J. McCann, Frank Gargan, John O'Connor, Alfred Burns, John H. Murphy, Dr. William M. Collins, J. Russell Harrington, Cornelius F. Cronin and William Dooley.

POPULAR AT CAPITAL

Miss Anna Hamlin, daughter of Charles G. Hamlin of the Federal Reserve Board, is one of the most popular of the younger set in Washington, D. C. This is her latest photo.

DOWS'
DIARRHOEA and CHOLERA SYRUP
NO CURE NO PAY
25¢ and 50¢—ALL DRUGGISTS
KEEP A BOTTLE ON HAND
A Positive Cure for Summer Complaint
Good for All Bowel Troubles
A.W.DOWS & CO DRUGGISTS Fairburn Bldg

It Will Pay You to Get THE SUN Classified Ad Habit

"Scat," Pola; "Here Kitty," Gloria—The Latter Wins

"I DO NOT LIKE" SAYS POLA NEGRI (ABOVE, RIGHT), WHO ENDEAVORED TO HAVE CATS BANISHED FROM HOLLYWOOD, BUT GLORIA SWANSON (LEFT) CAME TO THEIR RESCUE.

By JACK JUNGMEYER

HOLLYWOOD, June 4.—Every mew of the Lasky studio cats testifies to the vanquishment of Pola Negri in one of many stormy tilts featuring her painful adjustment to the life on the American movie lot.

The cat episode, as witnesses relate it, has become a Hollywood epic, with the Polish actress and Gloria Swanson in the leading roles. And it is being used as a talking point by those who nominate her the most temperamental star in filmdom.

Pola, it seems, developed a deep aversion to felines. Soon after her pyrotechnical advent to the Paramount premises she ordered the studio pets banished, giving for reason a simple "I do not like."

Now heretofore there had been but the vaguest murmurs against her reported whimsies. Her refusal to accept the residence selected by Lasky officials had been meekly "pressed." Gloria Swanson had more or less graciously accepted Pola's usurpation of the best dressing room. The scenario department had moved out obedient to her orders.

Director George Fitzmaurice had merely gnawed his fingernails when Miss Negri periodically quit work, under the plea of sickness, during the filming of "Bella Donna." Even her failure to recognize ladies to whom she'd been introduced was forgotten, if not forgiven.

But banishment of the studio pets—well, that plainly was the cat's meow and called for a showdown!

Miss Swanson instantly conceived an extreme fondness for felines. She ordered special milk deliveries for them. Let anyone who dared so much as tweak a single whisker on their poor heads! Bombs burst in air, and Paramount prayed while Hollywood tittered—but the cats still wave o'er the Lasky ramparts.

The matter of working every day like an ordinary star came up again during the filming of "The Cheat," just finished. Disagreements with Fitzmaurice frequently resulted in "sickness." Pola would go home. Maybe tomorrow she would feel better. The orange juice, Marie! The back James!

At one juncture where the script required her to wear a necklace, Pola appeared without it. She "did not like." Pleading got nowhere. Then Fitzmaurice loosed some four square talk, threatened to resign and retired to his lair, so the story is told.

A few days later Miss Negri was permitted to see a long wire from one of the Paramount powers in which, it is said, there was casual reference to Valentino's fate. Thereafter "The Cheat" moved along more smoothly, although the director let his assistant finish the picture.

Pola's friends failed to help her psychologize America. She might have been spared many painful moments had someone told her that while temperament may still be regarded by the public as a privilege of indisputably great artists it gets emphatic thumbs down in the movie workshop.

Miss Negri's next picture for Paramount will be "The Spanish Dancer," originally designed for Valentino, and to be produced by Herbert Brenon. Meantime, she's resting at a California beach resort.

Gloria Swanson has gone east to do her next, "Zaza."

All the girls will want to see this: A gown guaranteed to hold its own with any Parisian creation for the price of one dollar. A practical demonstration of how it is done is given in Gasnier's production, "Daughters of the Rich," for Preferred Pictures.

PRETTY CEREMONY AT CHRISTENING

With a ceremony in accordance with the requirements of the Greek Orthodox Church, the baby boy of Dr. and Mrs. Demosthenes J. Generales was christened Sunday afternoon. The baptism took place at the home of the parents, 132 School street, Rev. Mr. Jegeres of Haverhill, officiating. The sponsor of the child not only cares for the little one during the ceremony, but also names the child, the name being announced to the mother, who does not attend the ceremony. A courier, boy or girl, makes the name of the child known to the mother and the latter rewards the messenger with a gift of some kind. The ceremony, which is carried out according to the details of the regulations imposed by the church, is most impressive.

The christening on Sunday was a pretentious affair and there were numerous guests in attendance. Mrs. Vasilike J. Vlahos was the sponsor and among the others who witnessed the ceremony, all of whom were presented souvenirs of genuine silver and gold pieces by the sponsor, were the following: John Vlahos and family, Dr. and Mrs. Dennett and daughter Mabel, Mr. and Mrs. Kaknes, Miss Alneria Boynton, Mr. and Mrs. A. A. Johnson, Mr. and Mrs. G. Vozeolos, Mr. and Mrs. Nouces, Spellos Govostes, Mrs. Harrington, Mr. and Mrs. Park and Mr. and Mrs. Vicolaives.

The child was christened Cleomienes D. J. Generales, after the name of a glorious ruler of ancient Spartar. After the ceremony refreshments were served and piano selections were played by Mrs. Generales, and violin selections by Miaos Generales. Later a banquet was served in honor of the sponsor and following the repast, dancing and singing were enjoyed until a late hour.

FRATERNAL NEWS

There was a large attendance at last evening's meeting of Loyal Wamesit lodge, 7162, I. O. O. F., M. U., which was held in O.U. Fellows' building, Middlesex street. New members were initiated and routine business was transacted. At the close of the business session an entertainment was given, those participating being Bro. Waterman, Bro. Ferguson and Bro. F. Corfield.

Women's Auxiliary

Plans for a reunion of the present and past members of the Women's Auxiliary, Lowell post, 87, American Legion, to be held in the near future, were discussed at a largely attended meeting of the organization held last evening in Memorial hall. A special program will be prepared for the occasion and a general good time will be provided for all who will attend. The meeting was presided over by Mrs. Nellie Usher and considerable business was transacted. Reports of committees were submitted and Mrs. Charles Young gave a very interesting report of her recent visit to the state infirmary in Tewksbury. The meeting was brought to a close with the singing of "The Star Spangled Banner."

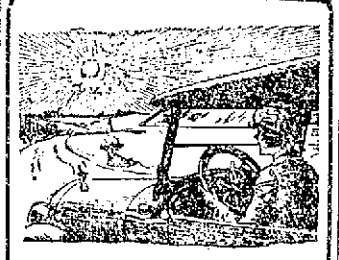

1922 Automobiles

We have the following cars in stock. Needless to say a 1922 car will be the best used car to buy. They are all in perfect condition and look like new.

Dodge Touring	$700
Gardner Touring	$650
Oakla Sedan	$825
Studebaker Special	$1000
Studebaker Big 6	$1300
Studebaker Coupe	$1250
Studebaker Sedan	$1250

COME EARLY
Cash or Terms

MARK J. McCANN
165 MARKET ST.

BIRTHDAY ANNIVERSARY OF MOLLY VARNUM

Molly Varnum chapter, Daughters of the American Revolution, yesterday celebrated the birthday anniversary of Molly Varnum, the Revolutionary heroine of this district, at the chapter house in the old Spalding house. Mrs. John Trull (Irma Varnum Trull) a direct descendant of the original Molly, impersonated her and acted as hostess and received the gifts brought for the house. Another feature of the celebration was the introduction of Miss Molly Varnum, of this city, another descendant of the Molly Varnum of Revolutionary days, to the gathering. To the present day Molly fell the task of cutting the birthday cake.

Following the reception, Mrs. Nathan D. Pulsifer presided over a short business meeting which included the reading of the report on the continental congress of 1923 held in Washington recently, by Mrs. Elmer E. Shattuck, and the reading by Mrs. Pulsifer of the address of the president general, Mrs. George Maynard Minor, given at the congress.

Refreshments were served during the afternoon by the hospitality committee of which Mrs. Charles E. Howe is chairman.

Traffic Policemen To Be "Lit Up"

LYNBROOK, N. Y., June 5.—Traffic policemen on the much-travelled Merrick road of this Long Island town, will be "lit up" every night from now on. The village board last night voted to provide each officer with a white "Sam Browne" belt equipped with powerful electric lights at either side. Thus motorists, the village board held, will have no excuse for running down the patrolmen or for failing to observe their directions.

K. K. K. Meeting Broken Up

PERTH AMBOY, N. J., June 5.—A meeting of the K. K. K. was broken up last night when a crowd of men stormed the junior American Mechanics Hall. Police arrived and prevented disorder. Police said some of the speakers and some of those attending the meeting were robed and masked.

EXAMINATION CLINIC IN TEWKSBURY, JUNE 7

In Tewksbury town hall on the morning of Thursday June 7 there will be an examination clinic for school children, arranged by the Massachusetts Tuberculosis league which secures the co-operation of the state department of public health with the local authorities. The children have already been selected by the school nurse, Mrs Emma Maclaren, being those showing important deviations from the normal ratio of weight to height and age, and the consent of the parents has been asked. The state experts will be Dr. E. C. Willoughby and Dr. Joseph W. Reddy of the North Reading state sanatorium with Miss Gertrude Martin, state nurse. The agent for the league in the arrangements is Miss A. Gertrude Hines of Lowell, field worker for the league for northern Middlesex county. These examination clinics have been developed by the league as a means of placing expert service such as the state has at its call, at the service of physicians in the smaller municipalities.

APPOINTED SCOUT MASTER

Cornelius Barney, Spanish war veteran and a janitor at the Morey school has been appointed scout master of troop 23 formed recently at the school, with an enrollment of about 30 youngsters. Mr. Barney is very popular with the students and it is expected that his troop will be one of the finest in Lowell.

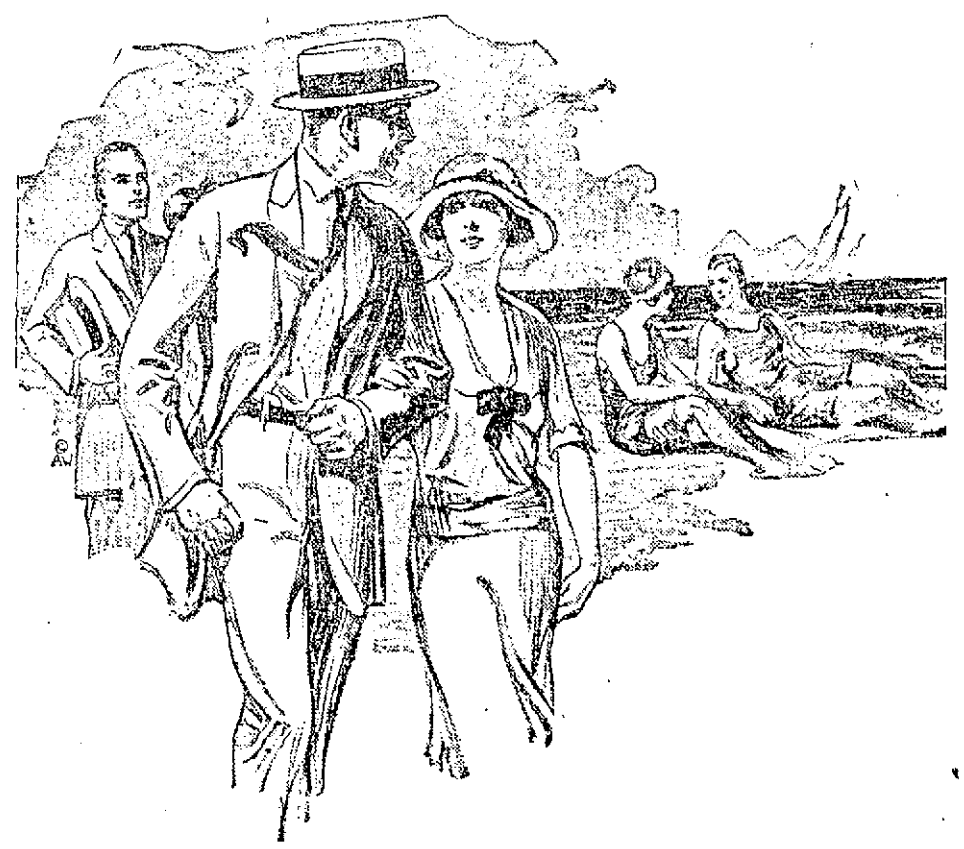

Tropicals

If you don't own one you should

$10.75 to $42.50

They are cool and comfortable, wear and look well.

Macartney's

72 Merrimack Street

SKULLS ARE FRACTURED

Two Men Rushed to Haverhill Hospital After Speeding Auto Turned Turtle

Car Going Mile a Minute Tipped Over When Brakes Were Applied on Curve

HAVERHILL, June 5—Ralph Carragher, 37 Ninth avenue, and Eugene Martel, 65 Hancock street, both sustained fractured skulls and other serious injuries, when an automobile in which they were riding, tipped over on Water street, early this morning. According to the police the machine, operated by Carragher, and moving at a mile a minute, tipped over when the brakes were suddenly applied on a curve. The machine, upside down, skidded for 60 feet. Both men are on the dangerous list at the Hale hospital. Carragher is not expected to live. He has a broken collar bone, fractured leg, internal injuries and a fractured skull.

NASHUA TRUCK DRIVER FINED FOR SPEEDING

Adelard Boucher of Nashua, who was arrested by Motorcycle officer Charles Hamilton for driving on the Pawtucket boulevard in a manner to endanger the lives and safety of the public, was found guilty of the charge in the district court this morning and ordered to pay a fine of $20, the minimum for such an offence.

The arresting officer testified that defendant was driving a Ford truck on the boulevard on June 1 and while going at a 35-mile-an-hour clip, passed several machines. Asked how he estimated the speed, Officer Hamilton said he relied on his own speedometer in trailing the vehicle in front. In the instance in question, his speedometer registered 35 miles an hour, and to overtake the defendant he was forced to "step on it" at a rate of 52 miles per hour.

Boucher said his machine was not capable of making more than 25 miles an hour and denied passing several machines on the road. He said he is married and has four children. Counsel for defendant requested that the case be placed on file, but Judge Enright refused, saying the offence was a serious one.

INCREASING SCARCITY OF LABOR NOTED

BOSTON, June 5—An increasing scarcity of labor is noted in the May report of the Massachusetts department of labor and industries. Although employers called for only 2024 persons, a decrease of 6 per cent. from April, the number of positions filled was 1641, or 7 per cent. more. Applications in May numbered 5 per cent. less than in April.

There were 33 per cent. fewer applicants for positions in attendance at bureaus than in May, 1922, while 20 per cent. more positions were filled and 10 per cent. more persons were demanded by employers.

DEFENDANT IN LIQUOR CASE DISCHARGED

Ernest Smith, clerk in a Jackson street taxicab office, which was raided by liquor officers early Sunday morning, was ordered discharged when he appeared in the federal court at Boston yesterday on a charge of illegal keeping. The not guilty decision was returned when it was learned that the liquor was taken from Smith's person outside the office.

FRAUD AMOUNTING TO $50,000 CHARGED

GENEVA, June 5. (By the Associated Press.)—A charge of fraud upon the former Austro-Hungarian imperial family, amounting to 350,000, in connection with the sale of the royal jewels, has been lodged against Baron von Steiner, secretary of the late Emperor Charles, by Archduke Maximilian, brother of the ex-ruler, who was appointed guardian of the former royal children by Charles' will. The action was initiated by the archduke from Saint Gall, through a Swiss lawyer.

A warrant has been issued by a Berne judge for Baron von Steiner and also for his wife, accused as an accomplice.

SUPERIOR COURT

The case of Ed. Monty vs. Myer Rittenberg of Brookline, and Charlotte McDaniels vs. the same, a double action of tort, resulting from an automobile collision in this city last year, which was started at the civil session of the superior court yesterday noon, was resumed this morning and at noon was given to the jury.

HEAT KILLS ONE IN OHIO

15th Day Without Rainfall —Mercury Nears Record Breaking Marks

COLUMBUS, Ohio, June 5—Overnight reports from over Ohio showed one person dead and one woman and one man prostrated by the heat wave which has gripped the state for four days and sent the mercury to near record breaking temperatures for this time of the year. Three other deaths by drowning were reported in Ohio.

This is the 15th day without a general rainfall.

Springfield, with a reported temperature of 96 degrees, was the hottest place in the state yesterday.

MARSHALL SEES MENACE OF CLASS LEGISLATION

HAMILTON, Ohio, June 5—Thomas R. Marshall, former vice president of the United States, declared there is a menace of "class legislation in a commencement address here today.

"Laws ought to be far-removed from the storm and tumult of political and economic life," he said. The old American order was an order of representative government, consisting of three branches, one to make laws, one to interpret them and one to execute.

"It was an effort to remove law-making, law-prosecution and law enforcing from a sudden burst of anger and passion that sways the minds and judgment of the best of men.

"It is up to the American people pretty soon to determine whether they care to maintain this old fashioned system of government which preserved the life, liberty and property of its citizens, or whether they are about to plunge themselves into the experiment of a new democracy where the shifting tides of the passion of self interest or class interest vary standards from day to day.

"The new idea of democracy inevitably tends to legislation by classes, and once the classes have obtained control of government, then some one class will take charge of affairs, and that will be the ending of democracy. The tyranny of a class is just as inimical to the rights of the people as the tyranny of a single man sitting as the representative of an unlimited monarchy."

JUSTICE MORTON FINDS FOR PLAINTIFFS

Lawyer Frank Goldman, counsel for the plaintiffs in the double action of contract brought by Abraham Gustat and Harry A. Goldman vs. Samuel Scott, which was tried at the jury waived session of the superior court in this city a couple of weeks ago, was notified this morning that the court found for the plaintiffs in both cases.

In this case the plaintiffs claimed that they each bought 10 shares of the H. A. T. Lumber Co. of Canada at $10 a share from the defendant with the understanding that if later they were not satisfied with their shares, the defendant would refund their money. They alleged they were not satisfied but the defendant refused to carry out his agreement. The case was tried before Justice Marcus Morton, who found for the plaintiffs in the sum of $1142.50 each.

2230 YEARS OLD

Agreement for Sale of City House Discovered

PHILADELPHIA, June 5—A notary's agreement for the sale of a city house 2230 years ago has been discovered at the University of Pennsylvania Museum on a strip of papyri brought here recently from Thebes, Egypt, and translated by Dr Nathaniel Reich.

In the agreement, Peteasche, the notary, took great pains to locate the building in question so that there would be no possibility of litigation.

The agreement was between a soldier named Paret and a locksmith named Pani. The parchment on which it is contained measures 90 by 17 inches. It is signed by 16 witnesses.

The agreement shows legal documents were dated in the reign of the assassinated son of Alexander the Great long after the young ruler's death. Apparently Peteasche, the notary, had received no official confirmation of the young king's death and therefore dated his agreement "in the month Tybi of the tenth year of Pharaoh Alexander, son of Alexander."

TURKS REJECT ALLIED PROPOSALS

LAUSANNE, June 5. (By the Associated Press.)—Ismet Pasha, head of the Turkish delegation in the peace conference here, refused today to accept any of the allied proposals that their concessions in Anatolia be safeguarded in the peace treaty now under negotiation.

Ismet professed to be without authority to deal with the question and a private meeting between him and the leading allied delegates in an effort to adjust this question proved fruitless.

Wilde-Villa Bout Postponed

NEW YORK, June 5—The world's flyweight championship match between Jimmy Wilde of England, titleholder, and Pancho Villa, Filipino challenger, today was postponed by the Polo Grounds Athletic club from Saturday afternoon, June 16, to Monday night, June 18, because of competition with other sporting attractions on the original date.

Pope Moved by Assassination of Cardinal

ROME, June 5.—Pipe Pius was greatly affected by the tragic death of Cardinal Soldevilla y Romero, who was shot and killed at Saragossa, Spain, yesterday. Upon being apprised of the tragedy, the pontiff fell to his knees praying for the peace of the soul of the departed prelate and also for his "beloved Spain." The assassination is believed here to have been the result of political feeling, the anti-Catholics considering the cardinal responsible for the success of the Catholics in the elections.

Shot Woman and Then Took Own Life

WHITE PLAINS, N. Y., June 5—Mistaking Mrs. Stephen Kotsay for his wife, Rocco di Domenico today shot her through the right shoulder and then took his own life. She is in a serious condition. He was standing at the top of the stairs in his roadhouse on the Tuckahoe road when Mrs. Kotsay appeared at the bottom. He immediately fired and rushing into his own room sent a bullet through his head. He died instantly.

STOCK MARKET

NEW YORK, June 5—Speculative sentiment was still unsettled at the opening of today's stock market, initial transactions being decidedly irregular. Changes as a rule were nominal, although California Petroleum, which was heavy yesterday, advanced 1⅞ points and Willys-Overland preferred fell back one. Rails were firm.

Low priced rails were again in demand. California Petroleum extended its gain to nearly 2½ points and Houston moved up 1½. Willys-Overland preferred cancelled its loss and moved to higher ground. Davison Chemical climbed 1⅝. Federal mining and Smelting common dropped two points to a new low and Phillips Petroleum yielded 1⅝. Foreign exchanges opened steady.

When bullish demonstrations in a few individual stocks failed to rally the rest of the list, bear traders began seeking out weak spots and met with considerable success before noon. American Hide and Leather preferred and Central Leather preferred were each driven down about four points to new low prices for the year. Underwood Typewriter dropped three points, Phillips Petroleum 2½, Woolworth 2, and a number of others 1 to 1½. The whole list turned heavy during the second hour with such early strong spots as California Petroleum, Pan-American, American Can and Studebaker forfeiting a good part of their gains. Call money opened at 4¾ per cent.

While the early selling had an unsettling effect in a sentimental way, the bulls did not abandon their efforts to promote a rise, and in the afternoon a rally was staged under the leadership of equipments. Shipping and merchandise issues also became strong and United States Steel rose to 97. Fisher Body improved 6 points, but Underwood Typewriter extended its loss to five points.

The closing was irregular. California Petroleum dropped more than four points and International Harvester sank to a new low for the year in the final hour while Fisher Body extended its gain to more than 13½ points.

Cotton Market

NEW YORK, June 5—Cotton futures opened steady. July, 26.12; October, 23.16; December, 22.88; January, 22.58; March 22.53.

Cotton futures closed steady. July, 26.75; Oct., 23.37; Dec., 22.55; Jan. 22.26; March, 23.15.

Spot quiet; mid.line, 25.00.

Money Market

NEW YORK, June 5—Foreign exchanges irregular. Great Britain 4.62½; cables 4.62½; 60-day bills on banks 4.60¾; France demand 6.43¾; cables 6.46; Italy demand 4.66; cables 4.66½; Belgium demand 5.55½; cables 5.59. Germany demand .0041; cables .0041½. Holland demand 39.17; cables 39.20. Norway demand 16.67; Sweden demand 26.59; Denmark, demand 18.33; Switzerland demand 18.04; Spain demand 15.16; Greece demand 2.98; Poland, demand .0019; Czecho-Slovakia demand 2.79; Argentina demand 35.50; Brazil demand 10.37; Montreal 97 13-16.

Call money firmer; high 5; low 4¾; ruling rate 4¾; closing bid 5; offered at 5½; last loan 5; call loans against acceptances 4¾; time loans steady; mixed collateral 60-90 days 4¾ at 5; 4-6 months 5.

Prime comercial paper 5.

United States government bonds closed: Liberty 3½s, 100.19; first 4s, 98.5; second 4s, 98.5; first 4¼s, 98.10; second 4¼s, 98.9; third 4¼s, 98.24; fourth 4¼s, 98.12; treasury 4¾s, 99.13

NEW YORK MARKET

	High	Low	Close
Allis Chal	41	41	41
Am Can	53⅞	53¾	53¾
do pf	110	110	110
Am Car Oil	9¼	9⅛	9¼
Am H & L	8½	8	8½
do pf	43	40	41½
Am Loco	143	140	142¾
Am Smelt	60¾	60	60¾
do pf	97¼	97¼	97¼
Am Sug	72	72	72
Am Sumatra	25	25	25
Am T & T	123¾	123¾	123¾
Am Wool	90¼	89¾	89¾
do pf	101⅞	101⅞	101⅞
Anaconda	43⅞	41¾	43
Atch	101	100½	101
do pf	88½	88½	88½
At Gulf	173	173	173
Baldwin	132	128⅞	132
B & O	50	49	49¾
Beth Steel A	52¼	51⅛	52¼
Butte & Sup	22⅞	22½	22⅞
Cal Pete	116	111¼	112⅞
do pf	108	108	108
Can Pac	152⅞	152	152
Cent Leather	26½	25⅞	25⅞
do pf	61	60	60½
C & O M pf	11½	11½	11½
C R I & P	23⅞	23	23
Chile	26¾	26⅞	26¾
Con G & E	102	102	102
Cons Fuel	33½	32½	32¾
Con Gas	92½	91¾	92⅛
Corn Prod	130¾	130¼	130½
Cru Steel	72⅞	71¼	72⅞
Erie	11⅞	11½	11⅝
do pf	18¼	18¼	18⅜
Gen Elec	176	176	176
Gen Motors	15¾	14⅞	15¼
Granby	28¼	28	28
Gt No pf	71½	70¾	71¼
Gt N Ore ctf	29⅞	29¾	29¾
Ill Cen	109	109	109
Int Mer Mar	7¼	6¾	7¼
do pf	29¾	28	28
Int Paper pf	69½	69½	69½
Kennecott	36⅞	35⅞	36
K City S	19⅞	19⅞	19⅞
L & Nash	90	90	90
Maxwell	46¾	46¾	46¾
do 1st	16	16	16
Midvale	27½	26¾	27½
Mother Lode	9⅞	9⅞	9⅞
Mo Pac	14	14	14
Nat Lead	120	120½	120½
Nevada	11	11¼	11
N Y Air B	26½	26½	26½
N Y Cent	96	95⅞	96
N Y & N H	17½	18¼	17½
No Pac	71⅞	71⅞	71⅞
Pan Am	75½	75½	75½
Penn	44½	44¼	44½
Pere Marquette	41½	40¾	41
P W V	45½	45	45½
Pres Steel	62	62	62
Pullman	115½	115½	115½
Pure Oil	22⅞	22¼	22¼
Reading	74¼	74¼	74¼
Rep I & S	51½	49¾	50½
do pf	95½	95½	95½
Royal D	19⅞	18⅞	19⅞
St Paul	21	21	21
Sinclair Oil	29¼	28⅞	29
South Ry	36⅞	35¾	35¾
So Pac	88¼	88¼	88¼
So Ry	33⅞	33¾	33¾
do pf	66⅞	66⅞	66⅞
Stewart	36½	36½	36½
Stude	112½	111½	112¼
Tenn Cop	10⅞	10	10
Tex Pac	22	22	22
Third Av	13⅞	13¼	13¼
U Pac	137½	137½	137½
U S I Al	56	56	56
U S Rub	56¼	55¾	56¼
do pf	99½	99½	99½
U S Steel	96½	95½	96¾
do pf	117¾	117¾	117¾
Utah Cop	64	64	64¼
Wab	5	5	5
do A	22	22	22
West Mary	23⅞	23¾	23¾
West Union	57⅞	56	56
Westingh	47	46½	46½
Wis Cen	66½	66½	66½
Wis Cen	31⅞	31	31⅞

BOSTON MARKET

	High	Low	Close
do pf	77	77	77
Am Wool pf	102¼	101¾	101¾
Bos & Me	15	15	15
Cal & Ariz	53	53	53
Cal & Hecla	38½	38	38 1½
Cop Range	33½	33	33½
Dwar Lob	2	2	2
E Butte	7¼	7¼	7¼
East M S S	10	10	10
Franklin	30	30	30
Gray & Davis	9¼	9¼	9¼

REPORT SHOE WORKERS LEAVING BROCKTON

BROCKTON, June 5.—Between 1000 and 1500 skilled shoe workers have left Brockton for jobs in other cities, it was claimed this morning by the general committee of the Brockton district shoe workers. Many have gone to Brooklyn, N. Y., it is understood.

The general committee announced that every striker who can leave town will be secured a job in another shoe town or city.

The general committee has also announced that a general organizer has been secured. He is said to be a Dorchester man. The committee will not divulge his name.

Edward Lyons of the striking lasters claims the lasters will never go back to work unless their conditions are met by the manufacturers.

Bridgewater strikers claimed this morning that they are unable to secure a hall or meeting place and were obliged to meet in an open field on the outskirts of the town. The field is owned by one of the strikers.

Atty. E. A. MacMaster, who represents the L. Q. White Shoe Co., declared that the town hall had been hired by interests friendly to the White Co. for a period of two weeks, both afternoon and evening. Other interests have leased the Odd Fellows hall, the strikers claim.

These two halls are the only ones available in the town that are large enough to conduct a meeting of any size.

BRIEF BUT IMPORTANT WIRE DESPATCHES

BANGOR, Me., June 5.—Heavy showers last night greatly relieved the forest fire situation in Aroostook county, and all fires with the exception of the one on the Great Northern Paper Co., land at the head of Chesuncook lake, which was still burning briskly today, are said to be either extinguished or under control.

ST. JOSEPH, Mich., June 5.—Following a 10 day recess, the state's one man grand jury investigation into affairs of the House of David colony was resumed today before Judge Hayry J. Dinseman of Detroit.

BOSTON, June 5.—Russell W. Ambach of Woonsocket, R. I., was elected captain of the Massachusetts Institute of Technology track team yesterday. He is a low hurdler.

NEW YORK, June 5.—The annual convention of the National Electric Light association was opened today with 10,000 delegates in attendance.

NEW HAVEN, Conn., June 5.—Mrs. Arthur T. Hadley, wife of the president emeritus of Yale university, today denied a report published in morning newspapers that her daughter, Miss Laura B. Hadley, had joined the Roman Catholic church in preparation for her marriage on Thursday to Nicholas Moseley, an instructor in classics at Yale.

MOSCOW, June 5.—(By the Associated Press) Col. William N. Haskell has formally notified Acting Premier Kameneff that the American relief administration will leave Russia at the time of the coming harvest. As official Russian forecasts indicate there will be a substantial surplus of food.

SARANAC LAKE, N. Y., June 5.—Heavy showers during the night greatly relieved the forest fire situation in this section of the Adirondacks.

BRUSSELS, JUNE 5.—(By the Associated Press) The Franco-Belgian conversations here tomorrow will begin with an examination and a discussion of the technical memoranda communicated by the Belgian government to the French last week.

NEWPORT, R. I., June 5—Announcement was made today that Milton J. Budlong of New York had purchased The Reefs, the famous Theodore M. Davis estate, at the entrance to the bay. There has been some litigation over the property of Mr. Davis, who was an Egyptian explorer of note in his day.

NORTHAMPTON, June 5—E. Cirus Miller of Haydenville, one of the best known apple growers in this part of the state, died at Dickinson hospital this morning, aged 55, after an illness of a few months.

LAWRENCE, June 5.—The directors of the Bay State National bank today voted to increase its capital stock from $375,000 to $600,000 by the declaration of a 50 per cent stock dividend.

NEW YORK June 5.—Due to the suspension of purchases of domestic silver under the Pittman act, the quotation for bar silver in the local market has been discontinued, it was announced today.

LONDON, June 5. (By the Associated Press.)—Mrs. Molla Bjurstedt Mallory, American woman lawn tennis champion, defeated Miss Leslie Bancroft of Boston, 6—3, 7—5, in the second round today of the open tournament of the Gypsy club at Stamford Hill.

WHITE PLAINS, N. Y., June 5.—A list of 100 talesmen was drawn today from whom will be impanelled the extraordinary grand jury, ordered by Gov. Smith to hear evidence of the slaying of Clarence Peters of Haverhill, Mass., by Walter S. Ward.

STEWARD DROWNED

SALEM, June 5. The body of Chas. G. Benson, steward of the Barge 10 of the Lehigh & Wilkesbarre Coal Co., was found drowned beside the pier this noon. He had been missing since Sunday, when he was last seen going down the pier after shore leave. It is believed he fell over board trying to board the barge. There were no signs of foul play.

BAN USE OF SWIMMING POOL

LAWRENCE, June 5.—Although there was no session of public schools this afternoon because of the heat, Alderman John A. Flanagan refused to allow the municipal swimming pool to be used, declaring the water too cold for safety. He said it would take two more days of weather like today to warm the water.

1st Cr Coal	108	107	108
Lake	3	3	3
Mass Gas	82¾	82¼	82¼
do Pf	68	68	65
Mayflower	3½	3½	3½
Nat Leather	5	5	5
N E Tel	118	18	118
No Butte	7⅞	7⅞	7⅞
Osceola	31½	31½	31½
Quincy	31¼	30	31
Swift & Co	104¾	104¼	104¾
Trinity	75	75	76
U Apex	3⅞	3⅞	3⅞
U Cons	1⅜	1⅜	1⅜
U S S M	48	47¾	47¾
do pf	25¾	25¾	25¾
Ventura	27	26⅞	27
Waldorf	18½	18½	18½
Wolverine	8	8	8

SEVERE PENALTIES FOR DRY LAW VIOLATORS

BOSTON, June 5.—Representatives of several state-wide and national woman's organizations conferred with Governor Channing H. Cox today, urging him to lend his support to an act to provide more severe penalties for violations of the prohibition law. The governor also was asked to make it known at the forthcoming convention of governors called by President Harding that this state was in favor of strict enforcement.

Members of the delegation signed a resolution expressing sympathy for women's organization of New York which opposed the repeal of the Mullan-Gage enforcement act.

NATIONAL LEGION COMMANDER COMING

Commander Joseph A. Molloy of the American Legion announced today that National Commander Alvin T. Owlsley would be a guest of Post 37 in Lowell, July 15, and that in all probability an outing would be held at the Martin Luther grounds, on the Merrimack river, near Tyngsboro, in honor of the noted visitor. At the regular meeting of the Legionaires held last night at the Memorial Auditorium, plans for the outing were outlined. Transportation will be furnished by the naval members of the organization, who are taking a prominent part in promoting the outing.

Senior Vice Commander McDonald presided at the meeting in the absence of Commander Molloy. Routine business was transacted and reports from the Memorial day and Acre Memorial exercises committees were read and approved by the members.

MADE HOBOES BY WAR EXPERIENCES

NEW YORK, June 5.—Thousands of young men have been made virtual hoboes as a result of their World war experiences, Brig. Gen. Underwood of the Salvation Army said today before a conference called to discuss the situation, attended by representatives of 60 New York agencies dealing with homeless men.

These men are being slowly ruined by a mild form of insanity for which physicians have yet found no cure, he said.

It manifests itself in the form of wanderlust and mental unrest, inability to remain in one place for any time or hold a position, regardless of how pleasant or promising the circumstances may be.

SOCIETIES HOSTILE TO CATHOLIC CHURCH

KINEO, Me., June 5.—This year has witnessed the recrudescence of the so-called "bogus oath" and the springing up of societies that are fundamentally hostile to the Catholic church and particularly to the Knights of Columbus, State Deputy Edward F. Flaherty of Portland stated in his address at the annual meeting of the state council, K. of C., here today.

"Certainly no student of American history would ally himself with a class who seek to destroy the wonderful handiwork of the forefathers of this country who formed our present constitution based upon the equal rights of all citizens, with leaders, selected for a limited period, from the masses," he said.

Riot of Color in Washington

Continued

is one thing, secret conspiracy is another." President Harding declared today in an address at the imperial council session of the Mystic Shrine.

"I like the highly purposed fraternity, because it is our assurance against menacing organization," the president said. "In the very naturalness of association, men band together for mischief, to exert misguided zeal, to vent unreasoning malice, to undermine our institutions.

"This isn't fraternity, this is conspiracy. This isn't associated uplift, it is organized destruction. This is not brotherhood, it is the discord of disloyalty and a danger to the republic.

"But so long as 20,000,000 Americans are teaching loyalty to the flag and cherishment of our inherited institutions and due regard for constitutional authority and the love of liberty under the law, we may be assured the future is secure."

Mr. Harding addressed the council as a brother Shriner after he had reviewed the annual Shrine parade from a stand in front of the White House.

CHARGE ACTIONS BY EX-PRES. WILSON ILLEGAL

WILMINGTON, Del., June 5—Allegations by the government that certain official actions by President Wilson in connection with the sale of 4800 German dye patents, trade marks, etc., to the Chemical Foundation, Inc., were unwarranted, were challenged in the United States district court today by Leader J. Kresel, of counsel for the defense, in the suit of the government for the return of the patents.

The suit was brought by the present alien property custodian, it being contended by the government that patents worth many millions of dollars were sold at an inadequate price to the Chemical Foundation, a Delaware corporation, of which Francis P. Garvan, former alien property custodian, is president.

It was charged in the opening statement of the government yesterday by Henry W. Anderson, assistant attorney general, that the order of President Wilson conferring upon Assistant Secretary of State Frank L. Polk, official authority to act for him, in the sale of the German patents was illegal.

Mr. Kresel today held that the prosecution was an attack upon the official act of a president engaged at the time in the gravel pit work of conducting a great war. It was the first time, he said, that the judicial arm of the government was invoked to set aside the official action of the president in such an emergency. Mr. Kresel said the defense would show that the course pursued in respect to the sale of these patents under the law was one of the greatest achievements that came out of the war.

NONCHALANCE

The photographer asks Benito Mussoline, premier of Italy to pause for his photo. And the old boy assumes an easy air, not troubling even to remove his languid cigaret. This, in Rome.

CLOSES NEW YORK GRILL

NEW YORK, June 5.—The "padlock" provisions of the Volstead act on which federal prohibition officials plan to place added reliance as a result of the repeal of the state prohibition enforcement act, was enforced by Federal Judge Hough today against the Knickerbocker Grill at Broadway and 42nd street, which ordered closed for six months as a "public nuisance."

HOTTEST DAY OF THE YEAR

BOSTON, June 5—An official temperature of 94 degrees, the highest of the year, was recorded here this afternoon. A fresh southwest breeze tempered the heat and few prostrations were reported. After reaching 91 yesterday, the mercury did not drop lower than 72 during the night.

TO ABOLISH BILLBOARDS

BOSTON, June 5—Officials of 15 Cape Cod towns have petitioned the state department of public works for abolition of billboards within their limits. The commissioner and two members will make a tour of the district next week to study the situation.

FLOUR PRICES DROP

MINNEAPOLIS, Minn., June 5—Flour prices dropped to the lowest in six years when one of the largest mills here cut the price 15 cents a barrel on family patents today. The new low was $6.25 a barrel for the highest grade of family patents when sold in car lots in 98 pound cotton sacks.

WASHINGTON, June 5.—Lieut. Wendell K. Phillips, army aviator, was killed today at Aberdeen Md., when his plane crashed to the ground as he was taking off for a flight.

ARGUMENTS HEARD IN THE PAPPAS CASE

BOSTON, June 5.—A brief opposing the bill of exceptions through which Paul Pappas, condemned murderer, carried to the supreme court an appeal from the refusal of the superior to grant him a new trial, was filed in the supreme court today by Assistant District Attorney Henry P. Fielding. Pappas, sentenced to death for the murder of Mrs. Alice Arsenault in this city in December, 1919, has been twice reprieved, the second day of execution expiring on July 11 next. His motion for a new trial was based on alleged new evidence which his counsel claimed showed that the woman had been seen alive after the date on which the state charged she was killed.

Mr. Fielding devoted his brief to a discussion of District Attorney O'Brien's announced willingness to enter a nolle prosequi of so much of the indictment as charged a higher crime than murder in the second degree. He explained that the district attorney had consulted Judge Keating of the superior court as to his right to take such action and the court had refused to sanction it. Mr. Fielding said that the court had no power to revoke sentence under the circumstances presented by this case, that the district attorney had no authority to make an entry of nolle prosequi after sentence and that the district attorney had not made such formal entry in this case.

John P. Feeney, counsel for Pappas argued before the full bench of the supreme court today that Judge Keating of the superior court had erred in not granting Pappas a new trial because of alleged incompetency of counsel for the defendant at his trial, admission of improper evidence and newly discovered evidence showing perjury by one of the principal witnesses. He maintained that District Attorney O'Brien in preparing a nolle prosequi had taken official action, although he had not been deprived of his constitutional rights at the trial and questioned the reasonableness of the charge that his counsel was incompetent.

LETTER CARRIERS WANT HALF HOLIDAY

President Patrick J. Owens and Vice President John J. Ginivan of the Lowell Letter Carriers' association were among the 300 state delegates who assembled at Worcester Saturday for the annual business meeting and election of officers. A tour of the city and the Holy Cross-Georgetown baseball game occupied much of the time of the letter carriers during the day, the social gathering and entertainment being held at the Hotel Bancroft in the evening. Vice President Coolidge was the principal speaker of the convention.

President Owens stated that the question of a regular half holiday, the year round was strongly advocated at the convention, and the consensus of opinion was that the Saturday afternoon would soon be granted to the men. There is in effect in Lowell a partial system of granting Saturday afternoon at the present time, but the men must get to work earlier and must hustle around their routes, performing an ordinary day's work in about half the usual time, and the exertion is too great, said President Owens.

The president of the local association which has 100 per cent. membership among the 92 carriers stated that members were more than pleased with the work of Postmaster Delisle, and that he was doing everything possible to make working conditions better in the Lowell postoffice.

President Owens, Harry Bee and John T. Sheehan will represent Lowell at the national convention of letter carriers to be held in Providence Labor day week.

BANK TELLER SENTENCED

SALEM, June 5—Edgar F. Gilmore, 24 years, of Lynn, for the larceny of $19,100 worth of Liberty bonds from the State National bank of Lynn, December 31, 1921, to which he pleaded guilty, was sentenced to not less than three or more than four years in state prison at the superior court today. He was employed as a teller in the bank, took the bonds, disappeared and later gave himself up in Cincinnati.

NEW YORK, June 5.—The republic of Cuba is negotiating for the repurchase of one-fifth of the $50,000,000 bond issue which it floated in the local market last year.

OUR BOARDING HOUSE

Jack Daw's Adventures. Chapter 15

It seemed that the Flying Horse was traveling very fast, but the clouds were going even faster, for they sailed right by Jack and Flighty. As the cloud with the Puffies on whizzed nearby, the funny little fellow of Breezeland stood up and waved to Jack. And then the cloud went out of sight.

As Jack leaned forward on the Flying Horse's neck he looked far down below and saw a great stretch of water. "Let's go down there and maybe we will be out of this terrible wind," he said to Flighty. "All right," replied the fat little fellow, and once more he whispered something in the animal's ear.

Down went the Flying Horse. And the lower he went the less breeze Jack felt. "I guess we have traveled out of the wind storm," said Flighty, "and now we can watch the fish at play in Mirror River when he looked down and saw his reflection. (Continued.)

LABOR HEAD HITS DRYS IN CONNECTICUT

NEW HAVTN, June 5.—Attacks on the prohibition law and on the activities of the present session of the Connecticut legislature, featured the annual report of Patrick F. O'Meara, president of the Connecticut Federation of Labor, at its 38th annual convention yesterday.

Characterizing prohibition enforcement as "the burning question," Pres. O'Meara said he did not believe in forcing a man to obey by police power, but educating him to observe that which is best for the common good."

Referring to the state legislature, he declared: "The wage-earners of Connecticut never suffered such a setback as they have received from the present legislators. Our pleadings fell on deaf ears."

He asked for support for the machinists, printing trades and metal workers, who are having "serious difficulties" with their employers in Connecticut. He declared that the Cigarmakers' union is contending against "sweat shop conditions." He urged support of the union and also of the United Hatters of North America, "one of the many militant bodies" which have "battled for years against unscrupulous employers."

LIGHTNING STRUCK TWO MEN UNDER TREE

STONEHAM, June 5.—Romeo Goulet, 37, of 105 Broadway, Lawrence, and John Chechowitz 40, of 53 Tenney st., Methuen, were struck by lightning under an oak tree near the shore of Spot Pond about 5 o'clock yesterday afternoon, while they were putting a top on their auto truck to shield them from the rain.

The accident occurred in the Middlesex Fells Reservation on the road to Lawrence, near Old South street. Goulet was rendered unconscious and Chechowitz was stunned.

The same shaft that struck the oak tree shattered a telephone pole nearby. Capt. Spencer G. Hawkins, superintendent of the Middlesex Fells Reservation, saw the accident as he was coming out of Bear Hill road in his automobile.

With the help of other automobilists, he put the two men on a passing truck and sent them to the Metropolitan District police station. By a misunderstanding the truck driver went some miles farther, to the Medford police station.

City Physician Edward W. Barrett treated Goulet and Chechowitz, and they were able to continue on to Lawrence.

TRAINS TO AND FROM BOSTON

Southern Division To Boston Lve.	Arr.	Fr. Boston Lve.	Arr.
5.20	6.40	5.30	8.10
6.28	7.26	6.00	7.08
b6.30	7.50	7.35	8.29
8.56	8.00	b8.15	9.30
7.12	8.03	9.00	9.39
7.56	8.57	10.00	10.59
8.12	9.00	12.30	1.11
9.01	9.43	h1.05	2.05
10.55	11.55	2.15	3.15
12.07	1.01	2.50	3.41
12.18	1.05	4.00	4.42
1.50	2.38	4.05	5.24
2.45	3.48	5.00	5.42
h3.30	4.12	b5.21	6.42
4.00	4.45	5.33	6.35
4.12	5.25	5.50	7.17
5.38	6.40	6.14	7.22
b5.05	7.28	8.00	8.41
6.04	8.51	8.30	9.11
9.22	10.05	10.30	11.40
10.55	11.43	11.35	12.40

Portland Division To Boston Lve.	Arr.	Fr. Boston Lve.	Arr.
6.35	7.30	z6.35	8.21
10.54	12.19	10.35	11.53
5.14pm	6.32	3.20	4.40
7.12	8.26	5.14	6.18
10.20	11.33	6.55	8.14
		9.50	11.15
Sunday Trains Portland Division			
12.07	1.20	3.29	4.45
8.50	4.55	5.10	6.45
5.26	7.10	8.45	9.53
8.55	10.08		
Sunday Trains Southern Division			
7.12	8.03	8.45	9.55
8.12	9.00	10.00	10.33
8.30	9.40	11.00	11.39
9.13	10.10	1.00	2.04
10.20	11.17	5.30	6.24
2.52	3.35	7.15	8.25
4.19	5.34	8.00	8.41
6.04	8.51	8.30	9.11
8.38	9.50	9.25	10.35
9.10	9.55	10.40	12.02
10.55	11.50		

b via Bedford; z via Wilmington Jct. n not holidays, h Sat. only.

TRY A SUN CLASSIFIED AD

ADVENTURES OF THE TWINS

by Olive Roberts Barton

THE MILLER MAN'S MILL

OVER THE FIELDS TO THE MILLER'S OLD MILL

"Let's clean up the miller's old mill," said Mister Tatters to the Ragsies in Raggy Land. "And Nancy and Nick may come along and help."

So all the ragged little Ragsies got buckets and mops and brooms and brushes, and tiptoed out of Raggy Land up the magic steps you know about, and over the fields to the miller's old mill.

"Now be careful not to get the magic smudges rubbed off your noses," warned Mister Tatters, "for if you do you'll get lost and then you can't find your way back to Raggy Land again."

"We'll be careful," answered Nick, "for we don't wish to leave you until you have all your spring cleaning done."

"Thank you," said the wee little Raggy man. "That is very kind. Now we had better get to work for we have to stop at moon-down. After that it is too dark to see, and at sun-up the miller man will be here to begin his grinding. To work, everybody!"

At that all the little Ragsies pitched in and worked and scrubbed with a will. And dear knows the old mill needed it. A whole year's flour dust over everything, and chaff and hulls everywhere to say nothing of busy spiders' webs as big as lace curtains stretched across corners and windows and ceiling beams! And they looked like lace curtains too, being covered with white flour dust.

And the windows!

They were so thick with weather-spots and dust it's a wonder the old miller man hadn't made a hundred mistakes a day.

Nancy cleaned the windows and Nick scrubbed the floor and they all finished just as the moon went down.

Then back to Raggy Land they trudged. At sun-up the miller man came, and my but he was surprised to find his old stone mill as clean as a brand-new hand-box.

(To Be Continued)

(Copyright, 1923, The Lowell Sun)

IN FOREIGN LANDS

TINTED TRAVELS

Story by Hal Cochran — Drawings by Lee Wright

Color the picture with paint or crayons

IN LONDON

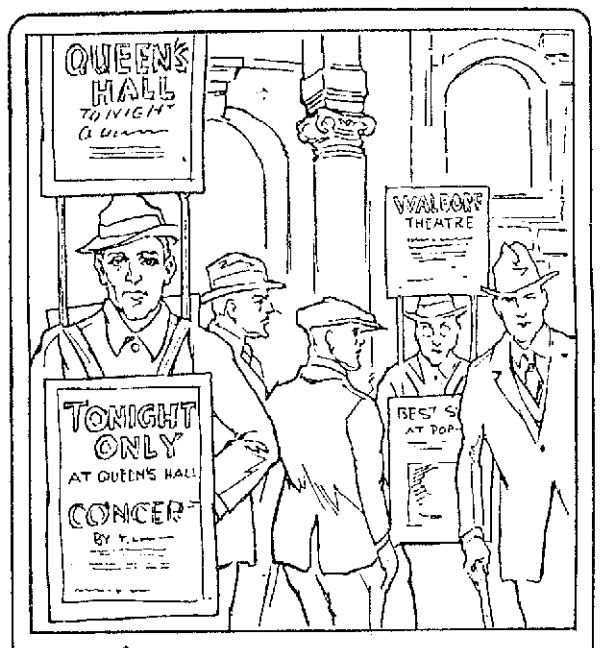

The "Human Sandwich" is the man
That all of London knows—
He walks around and advertises
Theatres as he goes—

Office of the Purchasing Agent

Sealed proposals will be received at the office of the purchasing agent until 11 a. m., Saturday, June 9, 1923, on the following material:

Req. 8801. Water Works Dept.
1000 ft. 1-inch Gal. Byers pipe.

Req. 8903. Bridge Dept.
3000 ft. 3-in. spruce, 7-in. and 8-in. wide in 12 ft., 14 ft. and 16 ft. lengths.

Req. 8904. Hospital-Charity
10 bbls. sugar.

Req. 8905. Hospital-Charity
20 bags rolled oats.

Req. 8819 Buildings Dept.
One bbl. pure spirits of turpentine.

Req. 8857. Health Yard
200 bu. No. 1 white clipped oats free from dust or barley and to weigh 35 to 40 lbs. to the bushel.

Req. 8858. Street Special
5000 ft. B. M. 3-in. spruce plank, 8-in. and 9-in. wide, 22 ft. long, clear and free from shakes.

Req. 8777. Buildings Dept.
12,000 ft. V Carolina pine sheathing.

The purchasing agent reserves the right to reject any or all bids.

EDWARD J. DONNELLY,
Purchasing Agent.

Lowell, Mass., June 4, 1923.

SHU-FIX FOR SALE!

in downtown location. Established business, fully equipped with modern machinery and Singer sewing machine. Includes all stock and fixtures. Doing excellent business. Price $1600.

E. F. SLATTERY, JR.
Strand Bldg. Phone 4890

FRONT OFFICES TO LET IN FISKE BUILDING

219 Central st. Suitable for any purpose. Just renovated, electric lights, gas, running water and continuous heat. Inquire at Janitor's office, 2d floor of Fiske Bldg.

STUDIO FOR SALE

First class location. Fully equipped, best lenses. Always a good reputation. Well established business. Satisfactory reasons for selling. Apply to O. H. Kenefick, Lawrence, Mass.

Porter Wanted
S. H. HARRISON CO.,
166 Central St.

FINE CLEANSING AND DYEING
—— At the ——
W. A. LEW DYE HOUSE
49 John St. Tel. 4336

DOINGS OF THE DUFFS

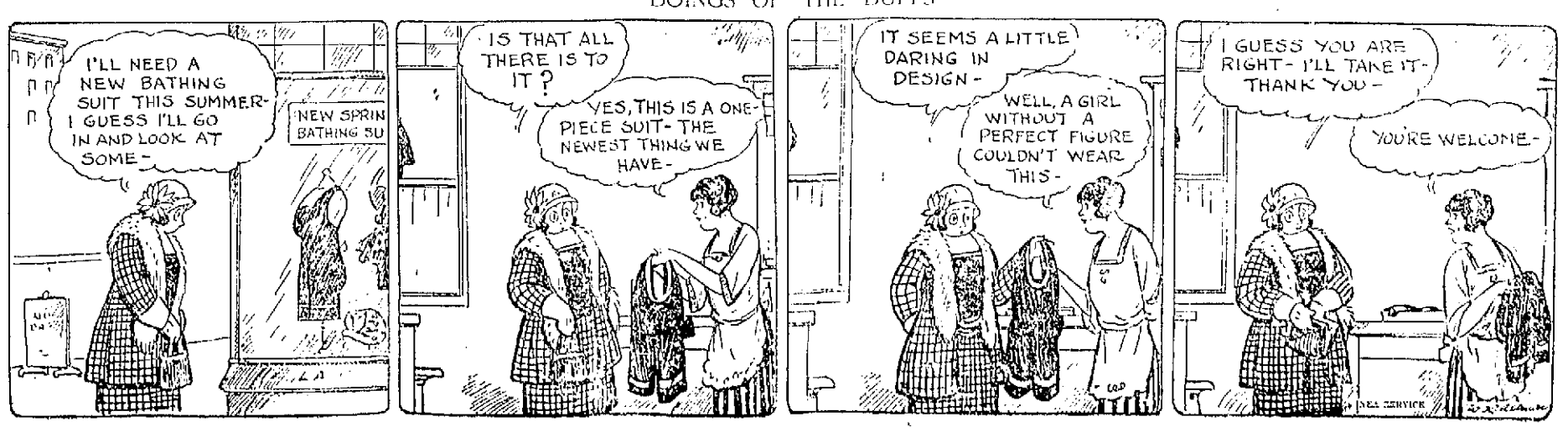

Announcements

LOST AND FOUND 1

STRING OF GOLD BEADS lost Friday evening vicinity of Bridge st. Finder Call 4343-W. Reward.

CAMEO PIN lost between Somerset st. and Notre Dame de Lourdes church. Reward if returned 9 Somerset st.

BROWN HANDBAG with large sum of money, rosary beads and two Parish club bank books lost Saturday between Woolworth's and Pollard's Finder return 70 Church st.

ALTHAM WATCH lost at Lakeview park. Louis Nanis, 127 Howard st. Reward.

BROWN CHEPE DE CHINE PURSE lost in St. Patrick's cemetery, containing two pairs rosary beads, handkerchief and small sum of money. Kindly return to office at St. Patrick's cemetery and receive reward.

TORTOISE SHELL GLASSES lost between Appleton mill and Jackson st. 32 Franklin st.

SUM OF MONEY found. Owner may have by calling 24 Grace st. and proving property.

LADY'S WRIST WATCH lost in vicinity of Rowers st. Reward 76 Mt Vernon st.

Automobiles

AUTOMOBILES FOR SALE 10

HUDSON ROADSTER for sale, first class condition. Inquire 63 Central st.

SERVICE STATION 12

CYLINDER REGRINDING for all makes of pleasure cars and trucks. Piston rings fitted. W. B. Roper, 22 Arch st. Tel. 45-4.

ELECTRIC SERVICE 15

COTE ELECTRICAL CO.—Electric motor and magneto service, new and second hand motors bought and sold. 531 Dutton st. Tel. 6373. Residence Tel. 4987-J.

AUTOMOBILE ACCESSORIES 17

AUTO TIRES—Put in shape now by Healey & Hintz will carry through the summer. 404 Central st. Tel. 4596

Business Service

MOVING AND TRUCKING 30

M. J. FEENEY—Piano and furniture moving. Beach parties a specialty. 19 Kinsman ts. Tel. 5475-W.

SAND, GRAVEL AND LOAM—Heavy trucking. E. F. Purcell Sons, 250 Fairmount st. Tel. 1485-W.

JOHN BURKE & SON—Furniture and piano moving, local and long distance, reasonable rates. 94 Lilley ave. Tel. 2096.

D. P. HENRY—Local and long distance furniture and piano moving. Truck for beach and party work. 116 Fort Hill ave. Tel. 235-J.

WILLIAM OLDIE—46 Hildreth street, local and long distance trucking. Our service and prices are right. Office Tel. 4629.

W. E. SANDS—213 Dutton st. Phones 4949 3650; moving, trucking, local, long distance. What you don't want I buy. What you want I sell.

STORAGE 31

STORAGE FOR FURNITURE and pianos, large enough for two-horse load. M. A. Mahoney, 18 Fourth st.

CARPENTERS AND JOBBERS 34

LOUIS GREENWOOD—Contractor, cement blocks and cement work in all its branches; also plastering. Call after 5 p. m., 126 Seventh ave. or Tel. 3617-W.

CONTRACTOR AND BUILDER—General constructing and jobbing of all kinds. Frank J. McCann, 135 Aiken ave. Tel. 4259-J.

CHIMNEYS CLEANED 37

CHIMNEYS SWEPT, $2.50 a flue. J. M. Kelley, 191 Appleton st. Tel. 4311-M.

ROOFING 38

ROOFING—Call George the Roofer for all kinds of repairs, 10 years of experience. Tel. 554-X.

CHIMNEY and slate roof repairing, smoky chimneys a specialty. J. M. Kelley, 191 Appleton st. Tel. 4311-M.

M. GEOFFROY—Contractor for shingle, slate, gravel and tar roofs. All kinds of sheet metal work. Roofer of 15 years' experience. 548 Alma st. Telephone connection.

Classified Display

WORTH THE MONEY

Splendid 4-flat, 6 fine rooms, polished floors, open plumbing, electric lights, steam heat, no repairs for years. Income $1680, easily worth $1920 ..... $14,500

Elegant 2-flat, 6 large rooms, h. w. floors, steam, electricity, verandas, 11,000 feet $7500

Nice 2-tenement, 5-6 rooms, baths $0100

Good 7-room cottage, handy.. $3200

Two-fam., 5-6 rooms, near P.O. $3200

Cottage 7 rooms, bath, near Lincoln $3100

INSURANCE—ALL FORMS

M. J. SHARKEY

219 Central St. Telephone 2677

FOR SALE

DO DOU WANT TO BUY A BARBER SHOP which has made and is making money or, in other words, do you want to steal it, or in other words, do you mean business? Come and see me. My price is $100. Next week it may be more.

BELVIDERE—Two-tenement, 7 and 5 rooms each, gas and new modern baths, hot and cold water, newly painted, inside and out, 10 min. to Kearney sq., select neighborhood. Price $5300.

BELVIDERE—2-flat, 6-6 rooms, 2 finished attics, part hardwood floors, $5200.

FIVE ROOMS AND STORE, doing business of $3000 a year, centrally located. Price for all $2800.

J. P. KILLEEN
230 Fayette St. Tel. 2007

TRY A SUN CLASSIFIED AD

Business Service

STOVE REPAIRING 39

QUINN STOVE REPAIR CO. 147 Middlesex st., sell linings, grates and other parts to fit all stoves and ranges. Work promptly attended to by expert repair men. Tel. 4170.

HAVE YOUR STOVE TRIMMINGS polished and nickel plated. Regan and Kirwin, 37 Shattuck st. Tel. 2552.

BRICK AND STONE WORK 40

BRICK AND STONE WORK, cement garages built to order. Purcell, 250 Fairmount st. Tel. 1485-W.

MEDICAL SERVICE 46

FREDERICK DUGDALE, M. D.
—— Specialist ——
SKIN, BLOOD AND NERVOUS DISEASES
RHEUMATISM, lumbago, neuritis, sciatica, rheumatoid, arthritis, acute, chronic, eczema.
CANCER, TUMORS, Piles, Fistula and rectal diseases WITHOUT THE KNIFE.
Eye, ear, nose, throat, stomach.
Investigate methods of treatment.
LOWELL OFFICE 27 CENTRAL ST
Hours: Wed. and Sat. 2-4 and 7-8
CONSULTATION FREE

UPHOLSTERING 47

UPHOLSTERY and furniture repairing. Tel. 3... and we will call for and deliver. Also save money.

UPHOLSTERY—Have your furniture upholstered by the Lowell Furniture Repair Shop. Call us for estimates. Tel. 1966.

UPHOLSTERING and repairing of all kinds. Carpets cleaned. 19 Cora st. Tel. 1608.

UPHOLSTERING—Furniture repairing. O. Gott, 784 Bridge st. Tel.

Employment

HELP WANTED—FEMALE 50

GIRL wanted to open and mark in Pendleton. Apply Lowell Laundry, 165 Cambridge st.

LADIES—Every woman you know will appreciate what we have to sell. A steady income for you or our agent. Spare time or full time. A postal card and we will mail desired information. 523 Hildreth Bldg.

CHAMBERMAID wanted, 365 Nesmith st.

WAITRESSES wanted for Hotel Preston, Beach Bluff, Mass. "On the edge of the ocean," high class resort hotel; excellent accommodations for employes. Apply by letter to Hotel Preston, or in person to room 212, Colonial building, 100 Boylston st. Boston. Office hours, 10 to 12.

HELP WANTED—MALE 51

TEN CARPENTERS wanted. E. W. Douglas, 166 Sanders av. Tel. 2352-J.

EXPERIENCED GROCERYMAN wanted for market, meat cutter preferred, but not essential. Phone 3595.

BREAD MAKER and baker's helper wanted. Apply Saunders' market.

PAINTER wanted to paint 6-tenement house outside. 33 Tyler st.

EXPERIENCED ORDER COOK wanted for night work. Fox's restaurant, 484 Middlesex st.

EXPERIENCED WAITER wanted for early night shift. Fox's restaurant, 484 Middlesex st.

HELP—MALE OR FEMALE—53

COTTON RING SPINNERS and doffers, spinners and warper tenders, experienced, wanted. Call 4833-R.

SALESMEN AND AGENTS 55

SALESMAN wanted, preferably a man who has had newspaper, specialty or magazine experience to qualify for position of old manager covering nearby New England cities. Salary and commission. Call 4 to 6 p. m. The Annex, Room 22, Prescott st.

AGENTS wanted for house-to-house canvassing, good commission. Write P.O. Box No. 319 Leominster, Mass.

SITUATIONS WANTED 64

TRAINED MATERNITY NURSE—Write No. 4 Hall place. Highest medical references.

Financial

BUSINESS OPPORTUNITIES 68

KITCHEN FURNISHING BUSINESS for sale. Owner going out of town. 423 Central st., Lowell.

MONEY TO LOAN 69

CASH WAITING for 2d and 3d mortgages. Reply P. O. Box 1057.

Livestock

PETS 98

ESKIMO SPITZ PUPPIES for sale, all white. Albert Mathews, 213 Lincoln st.

PUPPIES for sale, Boston terrier, six weeks old, $5 each. 440 Lawrence st.

Merchandise

ARTICLES FOR SALE 73

EXCELLENT GAS RANGE for sale, not used more than a month; low price. Call 5554.

3-PIECE PARLOR SET for sale, brand new, silk velour, mahogany and cane, hand-carved frame, removable cushions, all spring construction. Price $225; also floor lamp, mahogany pedestal, beautiful silk shade, $45. 23 Stevens st. Tel. 1065-W.

NEW ELECTRIC MANGLER for sale cheap, never been used. Tel. 163-J.

WASTE PAPER PRESS for sale, capacity 1000 lbs. 420 Fletcher st.

MUSICAL INSTRUMENTS 86

JEWETT PIANO for sale, almost new. Price right. Tel. 5013-M.

PIANO with harp attachment for sale. Will be sold at a very low price. 15 Nesmith st.

MAHOGANY UPRIGHT PIANO for sale, perfect condition. Inquire 1397 Gorham st. Tel. 10234.

BARGAINS, good ones in new and used pianos and Victrolas, at Hounsell's, 704 Bridge st.

USED PIANOS—A few good bargains in used pianos and player pianos. Prices are right. Instruments guaranteed. Bon Marche.

SAFETY RAZOR BLADES 94

RAZORS HONED—When you want a razor honed right have our expert do it. Howard, 197 Central st.

Merchandise

MISCELLANEOUS 83

FOUR SEPARATE STALLS to let. Electric lights. Inquire 21 Sargent st.

DOLL HOSPITAL—First class repairing, complete assortment of doll parts. Toy Shop, basement section. Bon Marche Dry Goods Co.

TYPEWRITERS—New, rebuilt and second hand machines of all leading makes at reasonable prices. Our rental charges by the month are moderate. Prince's Arcade, 108 Merrimack st. to 56 Middle st.

Real Estate For Rent

ROOMS FOR RENT 90

2-ROOM KITCHENETTE, furnished to let. Private bedrooms. 33 Tyler st.

FIRST CLASS ROOMS to let by day or week $1.00 up. Steam heat. Corner Broadway and Worthen st. 255 Worthen st.

LARGE FRONT ROOM to let, 111 Westford st. Tel. 6165-M.

APARTMENTS—TENEMENTS 91

4-ROOM TENEMENT to let. Apply 55 Albion st.

Real Estate For Sale

HOUSES FOR SALE 101

NEAR WESTFORD AND LORING STS.—Two-tenement house for sale. 7 rooms each, hot and cold water, toilet, gas, steam heat, electric lights, gas stove. D. F. Leary, Hildreth Bldg.

NEAR NAVY YARD—Fifteen room cottage for sale, bath, steam heat, electric and gas, new fruit trees, flowers, grass in abundance. Price very low. D. F. Leary, Hildreth Bldg.

NEAR DAVIS SQ.—An cottage for sale, bath, gas, easy terms. Price $2700. D. F. Leary, Hildreth Bldg.

HIGHLANDS—Six and 7 rooms, all improvements, everything up-to-date, extra lot and garage. For further information apply to Charles E. Whelan, 53 Central st.

HOME in the Highlands, cottage, six rooms, steam, electric lights, open plumbing, wash trays etc., all in A-1 condition. Charles E. Whelan, 53 Central st. Tel. 4727 or 2585-Y.

PAWTUCKETVILLE—Just listed, house of 6 rooms, all hardwood floors, open plumbing, wash trays, steam heat and 2-car garage. Charles E. Whelan, 53 Central st.

HIGHLANDS—Just 7-7-6 rooms, all improvements, slate roof, separate entrances, garage, all in good repair. Charles E. Whelan, 53 Central st.

HIGHLANDS—2-tenement, 6-6 rooms, all improvements, garage. Charles E. Whelan, 53 Central st. Tel. 4727 or 2585-Y.

CENTRALVILLE—Attractive 5-room house for sale, all modern conveniences; two sun parlors; no brokers. Tel. 168-J.

2-TENEMENT HOUSE for sale near Broadway and Willie st. 7 and 6 rooms, steam heat, open plumbing, garage for 2 cars. Price $7500. Tel. 3515-W.

NEAR FULTON STREET—Two-tenement house for sale, 6 rooms each, hot and cold water, shower baths, electric lights and gas. 2-car garage, large yard, excellent location. Price $4900. D. F. Leary, Hildreth Bldg.

IN KENWOOD—Three-room bungalow for sale, electric lights, good dry cellar. You must see this property to realize what you are receiving for such a small amount. Just think, only $1000. Must be sold this week. D. F. Leary, Hildreth Bldg.

NEAR BRANCH STREET—Four-tenement block for sale, good repair inside and out, yearly rental $750. Quick sale. Price $6200. Only $900 cash. D. F. Leary, Hildreth Bldg.

HOUSE for sale, 2 tenements, 4 and 5 rooms, modern improvements, including electricity and bath, cemented cellar. Built 4 years, has barn, garage and fine hen house, also 1 nice building lots. Corner Billerica road and Chestnut street, North Billerica. On car line. Price $4200. Inquire No. 1 Winter st., Lowell. V. Marotta.

5-ROOM HOUSE for sale, bath upstairs, toilet off kitchen pantry, soap stone sink, large built-in china closet, gas, heat and cold water, large reception hall, hot water heat, 5000 sq. ft. land. Price $5200. 217 West London st. Owner leaving city July 1.

GOLDEN COVE, Chelmsford—Cottage of 5 rooms, water at sink, large piazza, hen house, extra lot land. Price only $2000. Sterling B. Crosby, 116 Central st.

WILDER AND MIDDLESEX STS.—Two tenement house of 5 rooms each, bath, gas, slate roof. Can you beat it for only $6200. Sterling B. Crosby, 116 Central st.

STEVENS ST.—Two-tenement house of 6 rooms each, bath, set trays, electric lights, all hardwood floors, steam heat, a real good buy for only $5500. Sterling B. Crosby, 116 Central st.

MARLBOROUGH ST.—Beautiful residence of 9 rooms, bath, set trays, steam heat, an ideal home in a choice location for only $7500. Sterling B. Crosby, 116 Central st.

LOTS FOR SALE 102

LOTS corner Tucker and Perkins sts., facing Washington park, for sale; also building lots on Pawtucket boulevard. Information at Lirette's store, opposite Municipal Swimming Pool. Tel. 6102.

SUMMER RESORTS

HOUSE of 18 furnished rooms to rent, best of furniture, at the Highlands, garage, lot of land; up-to-date. Write owner, Salisbury Beach, Box 3.

LARGEST HOTEL DINING ROOM on the beach to let, all equipped, crowded all the time. Catering to banquets. Write Box 5, Salisbury beach.

CAMP MANHATTAN for sale, one fare from Lowell, 3 rooms, interior finished and furnished, 2 porches, glassed and screened, a good boat; a fine place for a permanent home. Can be seen between 6 and 8 evenings or Saturday or Sunday. John Satomi, Belle Grove.

SUMMER CAMP for sale, screened in 8x10. Price $200.

5-ROOM FURNISHED COTTAGE for sale or rent, Merrimack River road. Can be seen Sunday. M. Pearson.

COTTAGES AND BUNGALOWS to let at Hampton Beach. Apply Miss Crystal, milliner, 101 Merrimack Bldg.

WANTED—REAL ESTATE 103

WANTED TO BUY a small house or bungalow, square deal, in the Highlands with a fair land. Write L-94.

PLANES CARRY SHRINER APRONS

Reached New Bedford Last Night With Raw Cotton From Augusta, Ga.

Special Crews Went Right to Work and Turned Out Finished Product in 12 Hrs.

Planes Hop Off for Capital—Complete 1400 Mile Trip in Less Than 36 Hours

NEW BEDFORD, June 5.—Two army airplanes left this city at 5.45 a. m., standard time, for Washington, carrying a consignment of Shriners' aprons for the convention being held in that city. The planes arrived in this city last night with two bales of raw cotton from Augusta, Ga. Special crews of skilled workmen were immediately put to work on the breaking up of the raw fiber at the mill, after which it was put through the picking machines and carded for the spinning frames before it was woven into the finished article for shipment in less than 12 hours after the arrival of the raw material at the plant.

The airplanes were expected to arrive in the capital before noon time, which would make the completion of the trip approximately 1400 miles inside 36 hours, or actual flying time of 15 hours, allowing less than 12 hours for the manufacture of the goods. The machines also brought a consignment of peaches for Mayor Walter H. B. Remington, of New Bedford, the gift of the chamber of commerce of Georgia, and also had aboard similar gifts for President Harding which will be delivered on the arrival of the airplanes in Washington.

PETER TSAFFARAS BACK ON POLICE FORCE

Peter Tsaffaras, who resigned from the police department about a year ago after a hearing on a charge of conduct unbecoming an officer, has been reinstated by Superintendent Atkinson and began patrol duty in upper Gorham street last Sunday night. The Gorham street assignment is not permanent, but officer Tsaffaras is rated as a regular patrolman and will do active work from now on.

PETER TSAFFARAS

The officer's discharge last year followed his alleged failure to "cover" a threatening fire on his route. It had previously been exonerated of another charge a few months before.

Great Power of Advertising

Continued

relations which arises in a democracy," he said. "Advertising can be employed with great power to serve useful ends. Many problems of public regulation and legislation furnish an opportunity for advertising service. Advertising is on the threshhold of its golden age.

"It will increasingly attract better brains and it will increasingly offer fuller scope to the creative geniuses of business, science, art and literature. Its possibilities for service, in fact, challenge the loftiest and most far-reaching aims."

Mr. Sisson declared that advertising men had not only opportunities for service and profit but the "clear call to duty."

Mr. Sisson said there was no code of ethics that prevented professional people from advertising their services as merchants advertise merchandise. He pointed to banks and other fiduciary institutions which formerly thought it unseemly to advertise but who now have dispelled "that bugbear."

CONTEMPT CHARGES

Six Officers of Anti-K.K.K. Publication Appear Before Federal Judge at Chicago

CHICAGO, June 5.—Six officers of Tolerance, an anti-Ku Klux Klan publication, today will face charges of contempt of court before Federal Judge Carpenter.

In defiance of an order of the court last week, they are alleged to have ordered a local printing concern to print the list of names of some 12,000 alleged members of the Indianapolis K.K.K.

Those charged with contempt are: Robert S. Shepherd, W. L. McNamee, Mrs. Bernard J. Mahoney, Patrick H. O'Donnell, Benjamin H. Vanderveld and Frank McKey.

MATRIMONIAL

Mrs. Bertha W. Colburn and Mr. Charles E. Foss were quietly married at All Souls' parish home by the Rev. Arthur C. M. McGiffert, Tuesday morning, in the presence of the immediate relatives only. No cards.

Vickers—Lema

Mr. James Vickers, formerly of Tyngsboro and now of this city, and Miss Mary Lema of Providence, R. I., were married Saturday at St. Anne's Episcopal church, the ceremony being performed by Rev. Appleton Granniss. Miss Ethel Watson of this city was bridesmaid, while the best man was Mr. John McDowall of Lowell. The couple will make their home at 502 School street, this city.

50 Policemen Rushed to Yale

Continued

mores today. Three students were arrested.

Fire Alarm Sounded

A fire alarm was sounded soon after the disturbance started. The apparatus was quickly surrounded by students. Bottles and phonograph records were included in the weapons used, trolley poles were pulled from the overhead wires and a lone policeman on duty in the vicinity got out of range and sent in a call for reserves.

Shots Fired Into Air

A bugle call was sounded by a student and this seemed to be a signal for reinforcements to the undergraduate ranks. The parade of students that followed was stopped by police several blocks from the campus. A policeman fired several shots in the air while pursuing a student carrying a traffic sign. When the police activities ended, three students, a senior, a junior and a freshman were under arrest. In the small hours they were released on $200 bail each.

Apology Due, Says Paper

The Yale Daily News today comments editorially on the disturbance, saying it is "bound to be followed by remorse in various forms."

"It must be sincerely hoped that the citizens of New Haven will feel no animosity over the impertinence of a body of undergraduates carried away for the moment by excitement," says the Daily News. "An apology is unquestionably due the city and the assurance that the real Yale heartily condemns demonstrations removed from the campus."

In city court this morning the member of the junior class arrested was fined $5 and costs for breach of the peace. The other two students were discharged.

Lt. Gov. Fuller Not to Pay $1

Continued

at the same time candidates for nomination for the office of lieutenant governor on the republican ticket. During the campaign, Mr. Fuller charged that Warner was a partner in the practice of law with Harold P. Hathaway; that Hathaway had appeared before legislative committees appointed by Warner and that money received for such services belonged to the partnership and was to be divided by its members. In his answer to Mr. Warner's suit, which was tried at Taunton, Mr. Fuller contended that his remarks were privileged.

When the jury announced that they could not agree, Judge Brown instructed them that there was no evidence to justify a finding that the defendant had established the truth of his charge. Judge Brown further ruled that it was a libelous and slanderous statement of fact and not within the privilege of fair comment. He then directed the jury to return a verdict of $1 for Mr. Warner, and reported the case to the supreme court.

Judge Braley, who wrote the opinion of the full court, did not pass on the merits of the case, but after reviewing the material evidence offered at the trial, said: "The jury who could draw inferences of fact from all the circumstances appearing in evidence, and not the court, were to determine whether the partnership, or Hathaway individually, had been employed. If satisfied that it was the partnership, they also would have been justified in finding that the money received for services was partnership money in which the plaintiff was entitled to share even if the basis of participation does not appear."

THE OLD HOME TOWN

RIGID EXAMINATION FOR NAVAL RECRUITS

Chief Water Tender B. Fredrick, in charge of naval recruiting in the Lowell district, stated today that he had received 18 applications the past month and only two had passed the rigid examination of the doctors at Boston headquarters. "Under weight, lacking in height and minor ailments of the heart, ears and feet have eliminated some likely looking youngsters who were anxious to serve in the navy," asserted the chief.

"I have never experienced such hard luck in my many years as a recruiting officer," continued the chief, who generally averages at least four out of six. "The navy has practically signed its quota and only those who can pass the tests are accepted. The facilities and the opportunities in the navy were never better and I advise any high school youngster who desires to travel and get an education to come in and talk the matter over. Transportation is furnished to Boston and return, even though the applicant is rejected. There is a chance to enter Annapolis, one of the greatest naval schools in the world, if the enlisted man possesses the necessary education and other qualities to be an officer."

The chief was notified June 1 that credit in recruiting quotas would be given for re-enlistments, and as a result of this order, the local office is making a special effort to sign up men who have had previous service in the navy. A special advertising campaign is now on in Haverhill, Lawrence and other cities near Lowell, to arouse interest in the navy and to spread a knowledge of its policies and opportunities. Chief Torpedoman C. P. Quinn is assisting in the office, located on the third floor of the Fairburn building. Literature and information in regard to the openings is available at all times, to applicants.

LOWELL WOMAN AT ALUMNAE REUNION

BUFFALO, N. Y., June 5.—Mrs. Carroll Menahan of Lowell, Mass., was among the out of town guests in attendance on Saturday afternoon at the annual reunion of the alumnae of D'Youville college here. The reception of the class of 1923 preced the banquet. The banquet tables were decorated with college colors, red and white, and spring flowers. Several toasts were given. D'Youville commencement week began Saturday morning at 9.30 o'clock with the celebration of mass by the Rev. William Turner, D.D., bishop of Buffalo and chancellor of the college. He was assisted by the Very Rev. Monsignor Edmund Britt, chancellor of the diocese. The baccalaureate sermon was delivered by the Rev. T. Franklin Wood, O. M. I. of Lowell, Mass.

DISPUTE OVER SARRE VALLEY SETTLED

PARIS, June 5.—(By the Associated Press)—The differences between the British and French governments over the Sarre Valley demonstration which has been acute for the past five weeks and threatened to become a serious international question, has practically been settled, according to reliable information in League of Nations circles in Paris.

The British delegates in the league organization have announced their readiness to withdraw their request for an investigation by the league council of the Sarre Valley regime it is stated, provided the ordinance passed by the Sarre commission on March 7, giving the government in the Valley the power to suspend newspaper and arrest men found to be fomenting strife, is suitably modified.

GOOD CHANCE TO GO TO ALASKA

Sergeant Timothy J. Driscoll, local army recruiting officer, put forth an enticing bait to the thousands of sweltering men of Greater Lowell this morning when he casually announced that enlistments were wanted for the infantry and ordnance corps in Alaska. The 30th Infantry is now on post duty in Alaska and need only a few recruits immediately and the ordnance department needs a few to fill up the ranks.

"So Crooked He Could Not Lie Straight in Bed"

KNOXVILLE, Tenn., June 5.—Royal Harris, who said he had attempted to fake himself into the Sing Sing electric chair as the slayer of Joseph B. Elwell, New York turf man and whist expert, asked Federal Judge Xenophon Hicks to sentence him to the federal penitentiary and won his plea.

Harris, after pleading guilty to impersonating a federal agent, said:

"Ever since I was 'so high' I've been so crooked I could not lie straight in bed. I have prayed every night to become straight but the next morning I would do the same thing again. I think my prison sentence is the answer to all my prayers."

Judge Hicks imposed the limit a fine of $500 and a prison sentence of two years.

SUN BREVITIES

Best printing, Tobin's, Associate bldg.

Catering the best. Lydon, Tel. 4534.

J. F. Donohoe, 222-223 Hildreth bldg., real estate and insurance. Telephone.

Mirrors resilvered. Tel. 6534. Lowell Mirror and Plate Glass Co.

Lawyer Edward J. Tierney has been called to Westfield because of the death of his mother.

John C. Davidson, a resident of North Billerica has been appointed assistant professor of modern European history at the Middlebury, Vt. college. At present he is teaching history in the Hartford, Conn., high school.

A large delegation of local Rotarians left Lowell in automobiles about 10.30 o'clock this morning for Fitchburg where they are the guests of the day of the Rotary club of that city. The trip to Fitchburg took the place of the regular weekly meeting at the Lowell Boys' club.

Mr. and Mrs. Edgar E. Smith of 206 Wilder street, yesterday observed the 50th anniversary of their marriage. Owing to Mrs. Smith's illness, no public reception was held but many presents were received and friends called during the day to congratulate the happy couple.

The following members of the fire department will leave tomorrow on their annual two weeks' vacation: Capt. J. E. Barns, G. W. Cummings, G. F. Flint, E. T. Gilfillan, T. J. Gillick, R. Leblen, F. A. Kappler, W. O. Lussier, J. J. McCafferty, J. F. Nelligan, T. Slattery, Lieut. T. H. Welch and W. White.

Franklin Trull, son of Mr. and Mrs. Frank Trull of 752 Andover street, a graduate of the Lowell schools, yesterday was graduated from the 2-year agricultural course at Amherst college. Mr. Trull specialized in marketing and gardening and will take up this line of endeavor with his brother who is now located on Andover street.

COMMUNITY PARTY AT SHEDD PARK TONIGHT

A community party will be held at Shedd park from 6 to 9 o'clock, tonight, weather permitting. Many of those who played tennis at the park last year will be present and it is expected that about 400 people will attend. The park department will furnish a talking machine for the evening.

CHARTER FOR NEW LOWELL COMPANY

(Special to The Sun)

BOSTON, June 5.—The Ingham Worsted company of Lowell has been given a charter of incorporation to buy, sell, import, export and deal in wool, silk, cotton, flax, to indulge in experimentation etc. There are 1000 shares with a par value of $100. The president is Mark Ingham of North Chelmsford, the clerk is Edward Hoyle of Lowell, and Harry Stephenson of Andover is listed as a director.

HOYT.

COTTON IS SHOWING DETERIORATION

WASHINGTON, June 5.—Cotton is showing deterioration in eastern sections with considerable replanting necessary, the department of agriculture reported today in its semi-monthly crop review.

Growth has been retarded by rains and cool weather over land areas. Weevils are at work in southern Texas.

Peaches show improvement, while apples have good promise. The outlook for fruits generally is good.

Livestock generally is in good condition though rather thin in eastern areas due to short pasturage. Sugar-cane generally is in good condition and sugar beets promise a large acreage.

Some deterioration in winter wheat in all areas except parts of the southwest and on the Pacific coast is reported. The crop generally is backward.

Rye, oats and barley were reported favorably while corn is backward.

The department reports a general shortage of farm labor.

FAST TRACK FOR KENTUCKY RACES

LATONIA, Ky., June 5.—Fair weather and a fast track are predicted for the opening of the spring meeting of the Kentucky racing circuit today. The inaugural handicap, the feature event of the day, has brought together a classy field of 15 horses, including Cherry Tree, Surf Rider, Prince K and Startle, which went to the post in Saturday's Kentucky handicap at Churchill Downs for a distance of a mile and a quarter. Of today's fifteen starters, Audubon carries top weight at 126; Black Servant 120 and Chatterton 109 pounds. This is considered one of the best handicap fields to meet in Kentucky.

48-HOUR BILL ISSUE

AUGUSTA, Me., June 5.—Recommendation that definite action be taken to bring the 48-hour bill to a successful issue at the special election in September was made by the president, A. F. Eagles of Portland, in his address at the opening today of the annual convention of the Maine Federation of Labor.

IN THE DISTRICT COURT

Omer Hebert Not Guilty of Illegal Sale of Liquor—Other Cases

In the district court this morning, Omer Hebert was found not guilty of illegally selling alleged intoxicating liquor and was ordered discharged. Hebert was arrested on May 12 by Officer Liston of the liquor squad, who said that he sent an agent, named John Landry, into defendant's house on Lilley avenue for the purpose of buying liquor. Landry was given a marked bill before going in and when he came out he had a pint of liquor, which he said he had bought from Hebert. Entering the house with Officer Liston, the defendant was confronted with the evidence, but denied he was the guilty party. He told the officer to try and find the marked bill which Landry is alleged to have given him in exchange for the liquid. A search failed to reveal the currency, and when again questioned on the sale, Landry denied Hebert to be the responsible party. As there was no direct evidence of his guilt, Hebert was discharged.

Peter Christian, charged with drunkenness, was given a suspended sentence of three months to the house of correction. He was arrested on May 25 on the complaint of his wife and when he was brought into court it was learned that he had left his home here last winter with $1100 in his possession, going to Canada, for the purpose, he alleged, of establishing a business there. In the meantime his funds diminished until he had but $400 left and returned to Lowell. He had been away from home about a month.

Michael Cassidy was given two weeks in which to pay a fine of $10 for the larceny of a Stilson wrench from the Gagnon company. When arrested by Lieut. Martin Maher, Cassidy said he went into the store and borrowed the wrench for the purpose of repairing an automobile. He later pawned the implement.

Edward Lachance, charged with the non-support of his wife since Jan. 1 of this year, was continued for two weeks, during which time he must contribute $5 weekly to her support.

Frank A. Cutler was continued in $300 until June 15 on a charge of larceny of $20 from Frank E. Mahoney. A continuance to the same date was granted George Paragian, charged with illegal keeping and also with maintaining a gambling nuisance; and John Simon, for illegal sale and maintaining a nuisance.

Earl L. Pratt was found guilty of operating an automobile while he was under the influence of liquor and paid a fine of $100. A charge of drunkenness was placed on file.

Marie Mark, the gypsy woman, who it is alleged, relieved a client of $10 during a palm reading recently, was continued until tomorrow. The complainant has received restitution.

CONCRETE GIVES WAY ON CENTRAL BRIDGE

The Central bridge was brought into the limelight again yesterday, when City Engineer Stephen Kearney was notified that the amlesite and concrete had been worn through at one place on the Massachusetts mills end of the bridge, leaving a dangerous opening about a foot long and several inches wide near the car track.

Mr. Kearney investigated the break this morning and ordered that temporary repairs be made immediately. On Thursday, Mr. Kearney said, he would recommend to the board of public service that a new type of construction be used along the sides and between the rails of the street railway company's track. In regard to who is to pay the bill in this case, Mr. Kearney said that it was quite a problem and he could not answer definitely, but he believed that the city maintained it was up to the Engineering Service and Construction company of Boston, who repaired the bridge, and they in turn say it is up to the city. This will be settled later.

HUGE TANKS IN DEMONSTRATION

Uncle Sam's Herd of Mechanical Elephants on Display at Camp Meade

Land Battleships Tear Great Swaths in Forest—Towering Trees Mowed Down

WASHINGTON, June 5.—Uncle Sam's herd of mechanical elephants were on display yesterday at the army tank school, Camp Meade, Maryland, in a demonstration put on for the benefit of some seventy officers and instructors from the staff school at the Army war college. Half a dozen of the huge, lumbering "Mark VIII" giant tanks developed during the war but too late to share in the fighting and a whole flock of the six-ton French type which did get into action participated in the show.

Col. S. D. Rockenbach, commandant of the tank corps and school, sent two of his huge 40-ton "Mark VIII" monsters skirmishing through the heavy woods on either side of a narrow roadway. The land battleship surged forward resistlessly tearing great swaths as they passed. Towering trees went down before them like reeds, the tanks grinding them remorselessly under the steel-shod runners. At times each tank was knocking over half a dozen trees at the same time, literally rooting them from the earth and lumbering forward over prostrate trunks a foot or more in diameter.

Later a miniature tank attack was presented. Three "Mark VIII'S" led the drive, their six-pounder guns roaring and machine guns snarling as they crept forward behind a smoke barrage hurled from their guns. They looked like crawling dragons, breathing smoke and flames as they shouldered their way over ditches and sand dunes to disappear over a hedge beyond in clouds of dust and spouts of flying debris flung up from land mines that gave a realistic battle picture.

Behind the big fellows came a far-flung line of the little six-tonners, spitting with machine gun and one-pounder fire.

Colonel Rockenbach explained to the visiting officers that what they had seen thus far were tanks developed during the war.

At a signal, a new type, the 15-ton "medium tank" of the future, charged out into the rough field. It fairly raced over bumps and hummocks at a 12-mile gait. Behind it came a "seventy five" gun riding a similar mechanism and plunging about the field at high speed regardless of holes or ditches. Behind these two came the cross-country truck for ammunition, gasoline, oil and supplies. These three, Col. Rockenbach said, were the beginning of the American land fleet that would play a great role in any future war. None of them was perfected as yet, he added, but within them were the elements of a new day in battle when machines would take more of the burden from the fighting men.

POLICE THINK OWEN M. IS JAMES CALDWELL

In the arrest last night of Owen M. Caldwell, the local police believe they have apprehended the man, known as James Caldwell, wanted in Brattleboro, Vt., as a fugitive from justice. Caldwell was arrested on a charge of drunkenness a few hours after an official notification reached headquarters concerning a man of his description, and signed by Sheriff F. L. Wellman. The description, which fitted Caldwell, read as follows: Age, 30 years; weight, 180 pounds, height, five feet, eight inches; light complexion and had several gold teeth. Caldwell denied that he was the individual sought and was ordered held in $500 until the Vermont authorities were communicated with.

Shopmen Move For Wage Increase

CHICAGO, June 5.—Negotiations have been started by the Federated Shop Craft representing about 54,000 employes of the Chicago, Milwaukee & St. Paul, the Chicago & Northwestern and the Southern Railway system for an increase in wages and return of time and one half pay for overtime and Sunday work, John Scott, secretary of the Railway Employes' department of the American Federation of Labor announced today.

100 Communists and Socialists Arrested

TOKIO, June 5.—(By the Associated Press)—More than 100 prominent communists and socialists were arrested early today, the police charging that they were engaged in a plot to organize a communist state.

COME DANCE
AT THE BEST PLACE IN TOWN TONIGHT
THE BOAT HOUSE
Ted Marshall's Orchestra — Admission 35 Cents

Special White Silk Offerings
For the JUNE BRIDE and GIRL GRADUATE
THIS WEEK AT CHALIFOUX'S

BROCADED WHITE SILKS
40 inches wide Brocaded Satins, Roshanara Crepes, Brocaded Sport Satins, Crystal Crepes, etc., for sport wear. Excellent values at $2.95, $3.47, $4.47 yd.

BRIDAL SATIN
40 inches wide, imported Bridal Satin, fine draping quality, with a fine kid glove finish, dull lustre for bridal gowns. Special values at ..... $2.97, $3.49 yd.

WHITE CREPE DE CHINE
40 inches wide, fine firm crepy weave, all silk. Special value at.... $1.97 yd.

WHITE FLAT CREPE
40 inches wide, extra heavy, closely woven, flat crepe, splendid for bridal and graduation weave. Special value at ..... $2.95 yd.

WHITE RADIUM SILK
40 inches wide, every fibre pure silk, soft finish, very drapy, will launder perfectly. Special value at ..... $1.97, $2.49 yd.

SATIN CANTON CREPE
40 inches wide, extra high lustre, satin face fabric, heavy but soft finish, will give good wear. Special at ..... $2.98 yd.

WHITE SPORT SATIN
40 inches wide, in an excellent grade, extra high finish, very stylish for separate skirts, will launder nicely. Special value at $2.29 yd.

CREPE DE CHINE
40 inches wide, all silk crepe de chine, for dresses, linings, blouses and underwear. Special at ..... $1.69 yd.

Chalifoux's Corner

SILK DEPARTMENT
Street Floor

Chalifoux's Corner